

THE CORPORATION OF THE TOWN OF NEWMARKET

BY-LAW NUMBER 1993-62
(Consolidated Version)

A BY-LAW TO REGULATE PARKING WITHIN THE TOWN OF NEWMARKET.

BE IT ENACTED by the Municipal Council of the Town of Newmarket
as follows:

DEFINITIONS

1. In this by-law:
 - 1.1 "authorized sign" means:
 - (a) any sign
 - (b) any marking, including yellow paint; or
 - (c) any other device;

placed on a roadway, a curb, a sidewalk, or any area or pavement set aside for parking for the purpose of regulating, warning, or guiding traffic and authorized under the authority of this by-law by the Town Engineer;
 - 1.2 "bicycle" includes a tricycle having a wheel or wheels of more than 24 inches in diameter;
 - 1.3 "Corporation" means the Corporation of the Town of Newmarket;
 - 1.4 "crosswalk" means:
 - (a) that part of a highway at an intersection that is included within the connections of the lateral lines of the sidewalks on opposite sides of the highway measured from the curbs or, in the absence of curbs, from the edges of the roadway; or
 - (b) any part of a roadway at an intersection or elsewhere distinctly marked as a pedestrian crossing by signs or by lines or other markings on the surface of the roadway;
 - 1.5 "designated parking space" means a parking space designated under this by-law for the exclusive use of a vehicle displaying a

permit in accordance with the requirements of the Highway Traffic Act and the regulations made thereunder and this by-law;

- 1.6 "fire route" means any private roadway designated as a fire route in Schedule I and along which no parking of vehicles shall be permitted;
- 1.7 "fire lane" shall have the same meaning as fire route;
- 1.8 "highway" includes a common and public highway, street, avenue, parkway, driveway, square, place, bridge, viaduct or trestle, designed and intended for, or used by, the general public for the passage of vehicles and includes the area between the lateral property lines thereof;
- 1.9 "intersection" means the area embraced within the prolongation or connection of the lateral curb lines or, if none, then of the lateral boundary lines of two or more highways that join one another at an angle, whether or not one highway crosses the other;
- 1.10 "motor vehicle" includes an automobile, motorcycle, and any other vehicle propelled or driven otherwise than by muscular power; but does not include a road building machine within the meaning of the Highway Traffic Act;
- 1.11 "municipal parking areas" means those areas on municipally owned land, excluding roadways or highways, specifically set aside for the parking of vehicles and as more particularly designated and defined in Schedule II;
- 1.12 "occupant" means:
- (a) the tenant of private property or part thereof whose consent to permit parking on private property shall extend only to the control of the land or part thereof of which he is the tenant and any parking spaces allotted to him under his lease or tenancy agreement;
 - (b) the spouse of a tenant;
 - (c) a person, a municipality or a local board thereof, having an interest in the property under an easement or right-of-way granted to or expropriated by the person, municipality or local board whose consent to permit parking on private property shall extend only to that part of the property that is subject to the easement or right-of-way;

(d) a person authorized in writing by an occupant as defined in clauses (a), (b), or (c) of this section to act on the occupant's behalf for requesting the enforcement of this by-law;

1.13 "owner" when used in relation to property means:

(a) the registered owner of the property;

(b) the registered owner of a condominium unit whose consent shall extend only to the control of the unit of which he is the owner and to any parking spaces allotted to him by the Condominium Corporation, or reserved for his exclusive use in the declaration or description of the property;

(c) the spouse of the person described in clauses (a) or (b) of this section;

(d) where the property is included in a description registered under the Condominium Act, the board of directors of the condominium corporation;

(e) a person authorized in writing by the property owner as defined in clauses (a), (b), (c) or (d) of this section to act on the owners behalf for requesting the enforcement of this by-law;

1.14 "parking" or "parking when prohibited" means the standing of a vehicle, whether occupied or not, except when standing temporarily for the purpose of, and while actually engaged in, loading or unloading merchandise or passengers;

1.15 "parking meter" means an automatic or mechanical meter or device which has:

(a) a receptacle for receiving and storing coins;

(b) a slot in which coins may be deposited;

(c) a timing mechanism to measure and record the duration of parking, and

(d) a signal which, when displayed, indicates that the period of time paid for has expired;

1.16 "parking meter space" means a space within any parking meter zone (set out in Schedule III) intended for the parking of one (1) vehicle and designated by suitable markings, such as a sign or paint marks on the pavement;

- 1.17 "parking meter zone" means any part of a roadway or any area specifically set aside for the parking of vehicles as set out in Schedule III;
- 1.18 "parking infraction" means any unlawful parking, standing, or stopping of a vehicle that constitutes an offence;
- 1.19 "parking infraction notice" means a notice authorized by the Provincial Offences Act and placed on any vehicle parked in contravention of this by-law, providing for the voluntary payment of the penalty out of court;
- 1.20 "parking space" means a space within any parking area designated by suitable markings, such as signs or paint on the pavement, and intended for the parking of motor vehicles;
- 1.21 "parking violation tag" means a notice authorized by the Municipal Act and placed on any vehicle parked in contravention of this by-law, providing for the voluntary payment of the penalty out of court;
- 1.22 "pedestrian crossover" means any part of a roadway, designated by by-law, and distinctly marked for pedestrian crossing by signs on the highway and lines or other markings on the surface of the roadway;
- 1.23 "parking permit zone" shall mean any part of a roadway or any area specifically set aside for the parking of vehicles, as set out in Schedule XIV;
- 1.23(a) "parking permit" means any parking permit issued to any person or any vehicle by the Town of Newmarket for the purpose of permitting parking within a designated parking permit zone;
- 1.23(b) "handicapped parking permit" means any physically handicapped person parking permit issued under the Highway Traffic Act or a permit, number plate or other marker or device issued by another jurisdiction and recognized under that Act;
- 1.24 "physically handicapped person" means a disabled person as defined in the Highway Traffic Act and the regulations made thereunder;
- 1.25 "private property" means;
- (a) property that has been clearly marked as such by fences;

By-law 1998-54
Jun 15/98

By-law 1998-54
Jun 15/98

By-law 1998-54
Jun 15/98

- (b) property on which a legible sign or signs have been erected by the owner, the occupant, or any agent for either, forbidding trespassing or parking; or
 - (c) a private roadway or driveway;
- 1.26 "private roadway" means any private road, lane, ramp, or other means of vehicular access to and egress from a building or structure, and it may include part of a parking lot;
- 1.27 "roadway" means that part of the highway that is improved, designed or ordinarily used for vehicular traffic, but does not include the shoulder; and where a highway includes two or more separate roadways, the term "roadway" refers to any one roadway separately and not to both or all of the roadways collectively;
- 1.28 "Schedule ***" refers to a schedule to this by-law;
- 1.29 "school bus zone" means those zones more particularly defined in Schedule VI;
- 1.30 "sidewalk" means that part of a highway between each edge of the roadway and the adjacent property lines, and intended for the use of pedestrians;
- 1.31 "sign for the handicapped" means a disabled person parking permit sign designating parking spaces for the sole use of vehicles displaying a disabled person parking permit in accordance with the requirements of the Highway Traffic Act and the regulations made thereunder.
- 1.32 "stand" or "standing", when prohibited, means the halting of a vehicle, whether occupied or not, except for the purpose of, and while actually engaged in, receiving or discharging passengers;
- 1.33 "stop" or "stopping", when prohibited, means the halting of a vehicle, even momentarily, whether occupied or not, except when necessary to avoid other traffic or to comply with a traffic control sign or signal or with the directions of a police officer;
- 1.34 "time" - any hour or other period of time refers to standard time when standard time is in effect and daylight-saving time when daylight-saving time is in effect;
- 1.35 "Town" means The Corporation of the Town of Newmarket;
- 1.36 "unauthorized motor vehicle" means a vehicle that does not have a permit properly affixed and displayed in accordance with section 32 to this by-law, whichever applies;

1.37 "vehicle" includes a motor vehicle, trailer, traction engine, farm tractor, road-building machine, and any vehicle drawn, propelled or drive by any kind of power, including muscular power, but does not include a motorized snow vehicle or the cars of an electric or steam railway running only upon rails.

By-law 1996-13
Jan 15/96

1.38 "Commercial Vehicle" means any vehicle, including any trailer attached thereto, which exceeds 2.6 meters in width or exceeds 7 meters in length, or exceeds 2.5 meters in height, or exceeds 2,500 kg (5500 lbs) in weight.

By-law 1996-13
Jan 15/96

1.39 "Trailer" means a trailer as defined in the Highway Traffic Act.

SUBDIVISION

2. In this by-law:

2.1 all of the provisions identified by the same umber to the left of the decimal point comprise a Section (for example, Section 8, which consists of sections 8.1 to 8.6);

2.2 a provision identified by a number with a decimal point is a section (for example, Section 8.1); and

2.3 a section may be subdivided into:

- (a) subsections (for example, subsection 8.1(1));
- (b) clauses (for example, clause 10.1(2)(a) or 8.2(a)); and
- (c) subclauses (for example, subclause 13(e)(i)).

SCOPE OF BY-LAW

3 This by-law provides for the regulation of parking within the Town whether on highways, roadways, Town parking areas, or private property.

PLACING OF AUTHORIZED SIGNS

4. The Town Engineer is authorized:
 - (a) to authorize any signs required to give effect to the provisions of this by-law; and
 - (b) to place and maintain those signs he authorizes.

LIMITATIONS OF AUTHORIZED SIGNS PROHIBITED

5. No person shall place, maintain, or display upon, or in view of, any roadway any sign, marking or device which purports to be, or is an imitation of, or resembles, an authorized sign or which conceals from view, or interferes with the effectiveness of, an authorized sign.

PARKING WHERE AUTHORIZED SIGNS

6. Where an authorized sign has been placed on any curb, highway, or area set aside for the parking of vehicles, no person shall park a motor vehicle except as provided in this by-law.

BICYCLE PARKING

7. **deleted by By-law 1994-7**

By-law 1994-7 Jan 17/94

PARALLEL AND ANGLE PARKING ON ROADWAYS

- 8.1 In Section 8:
 - (1) "left front and rear wheels" means the wheels to the left as a person faces forward while seated in a vehicle;
 - (2) "raised curb" means a raised border along the edge of a roadway forming a right angle to the surface of the roadway;
 - (3) "right front and rear wheels" means the wheels to the right as a person faces forward while seated in a vehicle; and
 - (4) "rolled curb" means a raised border along the edge of a roadway in the shape of an inverted U.

- 8.2 Where parking is permitted on the right-hand side of a roadway, no person shall park or stop any vehicle on that side of the roadway except as follows:
- (a) Where there is a raised curb, with the right front and rear wheels parallel to, and not more than 12 inches (12") from, the curb; or
 - (b) Where there is a rolled curb or no curb, with the right front and rear wheels parallel, and as near as possible, to the edge of the roadway without parking or stopping over a sidewalk, a footpath, or any part of a highway where grass is grown or which is not intended for the use of vehicles.
- 8.3 The provisions of clauses 8.2(a) and 8.2(b) do not apply where angle parking is permitted under Section 15.
- 8.4 Where angle parking is permitted on a roadway, no person shall park or stop any vehicle except at an angle of 45 degrees (45°) to the curb or edge of the roadway with the front end of the vehicle at the curb or ridge.
- 8.5 Where angle parking spaces are designated by lines painted on the roadway, no person shall park or stop any vehicle except within a space so designated.
- 8.6 Where parking is permitted on the left-hand side of a roadway designated for one-way traffic, no person shall park or stop any vehicle on any part of that side of the roadway except as follows:
- (a) Where there is a raised curb, with the left front and rear wheels parallel to, and not more than 12 inches (12") from, the curb; or
 - (b) Where there is a rolled curb or no curb, with the left front and rear wheels parallel, and as near as possible, to the edge of the roadway without parking or stopping over a sidewalk, a footpath, or any part of a highway where grass is grown or which is not intended for use of vehicles.

STOPPING PROHIBITED

9. No person shall stop a vehicle:
- (a) on or over any sidewalk or footpath
 - (b) within an intersection or pedestrian crossover;

- (c) on any roadway within 30 feet (30') of a pedestrian crossover;
- (d) alongside, or across the roadway from, any excavation or obstruction in a roadway when to do so would impede the free flow of traffic;
- (e) on the roadway side of any stopped or parked vehicle;
- (f) upon any bridge or elevated structure or within any tunnel or underpass;
- (g) on, or alongside, any middle boulevard or centre strip separating two (2) roadways;
- (h) on any roadway in a manner which impedes the free flow of traffic.

PARKING ON ROADWAYS PROHIBITED

10. No person shall park a vehicle on any roadway:
- (a) in front of, or within two feet (2') of, a driveway or laneway, or so as to obstruct vehicles in the use of the driveway or laneway;
 - (b) within ten feet (10') of a point on the curb or edge of a roadway opposite any fire hydrant;
 - (c) within thirty feet (30') of an intersecting roadway;
 - (d) within fifty feet (50') of any level crossing of a railway other than a street railway or within one hundred feet (100') of any such level crossing where there is an authorized sign to that effect;
 - (e) having an overall width of less than twenty feet (20 ');
 - (f) no person shall park a vehicle on any roadway for more than three (3) consecutive hours save and except between the hours of 7:00 p.m. and 11:00 p.m.
 - (g) for the purpose of displaying the vehicle for sale;
 - (h) for the purpose of washing, greasing or repairing the vehicle, except for emergency repairs;

<p>By-law 1998-64 Jun 15/98</p>

By-law 1998-64
Jun 15/98

- (i) in front of an entrance to, or an exit from, any building or enclosed space in which persons may be expected to congregate;
- (j) alongside the tracks of a railway other than a street railway;
- (k) so as to prevent the removal of any other vehicle previously parked.
- (l) so as to interfere with the clearing of snow, or on any roadway under the jurisdiction of the Town from the hours of 2:00 a.m. to 6:00 a.m. and including November 1st of each year to and including April 15th of the following year.

LOADING ZONES

- 11.1 No person shall park any vehicle on a roadway at a place marked by an authorized sign as a passenger or freight loading zone during the time or times shown on that sign.
- 11.2 Signs indicating a passenger or freight loading zone shall not be displayed unless the Town council approves.

PARKING ON ROADWAYS OR HIGHWAYS PROHIBITED

- 12. Where authorized signs to that effect are displayed, no person shall park a vehicle on any roadway or highway:
 - (a) within fifty feet (50') of an intersection;
 - (b) within one hundred feet (100') of an intersection controlled by traffic signals;
 - (c) within sixty feet (60') of a designated bus stop measured in the direction of travel of buses on that side of the highway or within one hundred feet (100') of the bus stop measured in the opposite direction;
 - (d) within twenty-five feet (25') of an entrance to, or exit from, a fire hall on the side of the highway on which the fire hall is located or within one hundred feet (100') of that entrance or exit on the opposite side of the highway;
 - (e) within the following distances of a crosswalk controlled by traffic control signals and located other than at an intersection:

By-law 1996-13
Jan 15/96

- (i) fifty feet (50') of the crosswalk measured on each side of the highway in the direction of travel of vehicles on that side of the highway; and
- (ii) one hundred feet (100') of the crosswalk measured on each side of the highway in the direction opposite to the direction of travel of vehicles on that side of the highway;
- (f) within a turning basin;
- (g) so as to interfere with the formation of a funeral procession;
- (h) within fifty feet (50') of the end of a dead-end street.

12.1 No person shall park a commercial vehicle or trailer on any street in any residential zone unless it is at the time being used to make a delivery or to provide a service.

TAXICAB PARKING

13.1 No taxicab, while waiting for hire, shall be parked on any roadway except at a stand authorized and assigned for taxicabs by Section 14 and marked as a taxicab stand by an authorized sign.

13.2 No vehicle other than a taxicab waiting for hire shall be parked at any stand referred to in section 13.1.

TAXICAB STANDS

14. Stands for taxicabs are hereby authorized and assigned to the roadways (Column 1), at the sides (Column 2), at the locations (Column 3), for the number of taxicabs (Column 4), and for use between the hours (Column 5), as set out in Schedule VIII.

ANGLE PARKING

15. No person shall angle park on the roadways except on the roadways (Column 1), at the sides (Column 2), and between the limits (Column 3) set out in Schedule IX.

NO PARKING SIGNS

16. Where authorized signs to that effect are displayed, no person shall park a vehicle on any roadway (Column 1), at the side (Column 2) between the limits (Column 3), and during the times on the days (Column 4) set out in Schedule X.

NO STOPPING SIGNS

17. Where authorized signs to that effect are displayed, no person shall stop a vehicle on any roadway (Column 1), at the side (Column 2) between the limits (Column 3), and during the times on the days (Column 4) set out in Schedule XI.

RESTRICTED PARKING SIGNS

- 18.1 Where authorized signs to that effect are displayed, no person shall park on any roadway (Column 1), at the side (Column 2), between the limits (Column 3), except during the times on the days (Column 4), and for no longer than the maximum period allowed (Column 5), as set out in Schedule XII.
- 18.2 Nothing in this section shall be deemed to permit parking at any location where, or at any time when, parking is otherwise prohibited.

NO STANDING SIGNS

19. Where authorized signs to that effect are displayed, no persons shall stand a vehicle on any roadway (Column 1), at the side (Column 2) between the limits (Column 3), and during the times on the days (Column 4) set out in Schedule XIII.

EXEMPT VEHICLES

- 20.1 If compliance would be impracticable, Sections 8, 9, 10, 11, 12, 13, 14, 15, 16, 17, 18 and 19 shall not apply to:
- (a) a motor vehicle of a municipal or volunteer fire department answering a fire alarm;
 - (b) a motor vehicle operated by a police officer in the performance of his duty;
 - (c) an ambulance answering a call for assistance.
 - (d) a motor vehicle engaged in works undertaken for the Regional Municipality of York or the Town; or
 - (e) a motor vehicle of any utility, such as a telephone, gas, water, electric, or cable television company.
- 20.2 If compliance would be impractical, Section 21 shall not apply to:

- (a) a motor vehicle of a municipal or volunteer fire department answering a fire alarm;
- (b) a motor vehicle operated by a police officer in the performance of his duty;
- (c) an ambulance answering a call for assistance.

PARKING ON FIRE ROUTES PROHIBITED

- 21.1 Every owner of a private roadway providing access to or from a building shall, within ten (10) business days of the date of the written request of the Fire Chief or the Fire Prevention Officer of the Town of Newmarket, erect the signs in the manner prescribed in Schedule I-2, on all or any portion of such private roadway designated as a fire route by the Fire Chief or the Fire Prevention Officer of the Town of Newmarket. In the event the owner or occupier of a private roadway all or any portion of which has been designated as a fire route, has not erected the fire route signs as set out herein, the Town may enter upon the lands and erect the required signs at the expense of the owner and the cost thereof may be recovered by action or in like manner as municipal taxes.
- 21.2 All or any portion of a private roadway providing access to or from the building upon which authorized signs marked "No Parking - Fire Route" are erected is hereby designated as a fire route.
- 21.3 No person shall park or leave a vehicle on a fire route at any time.

PARKING ON PRIVATE PROPERTY PROHIBITED

22. No person shall park or leave any motor vehicle on private property without the consent of the owner or occupant of the property.

PARKING ON TOWN PROPERTY PROHIBITED

23. No person shall park or leave any motor vehicle on property owned or occupied by the Town where parking by the public is not authorized.

RESTRICTED PARKING AT TOWN FACILITIES

24. Where authorized signs to that effect are displayed, no person shall park a vehicle or leave a vehicle standing at any Town park, building, or facility for longer than permitted, or at any time prohibited, by those signs.

REMOVAL OF ILLEGALLY PARKED VEHICLES

25. Subject to section 27, any vehicle parked or left standing contrary to the provisions of Sections 21, 22, 23 or 24 or 30 may be removed or impounded at the expense of the owner of that vehicle.

LIENS ON REMOVED VEHICLES

26. Subject to section 27, where a Provincial Offences Officer or Police Officer finds a vehicle parked or left standing in contravention of Sections 21, 22, 23, 24 or 30, the officer may cause the vehicle to be removed and stored in a suitable place. All costs for removal, care, and storage are a lien upon the vehicle which may be enforced in the manner provided by the Mechanics' Lien Act.

REMOVAL OF VEHICLES ON PRIVATE PROPERTY

- 27.1 Subject to section 27.3, the driver or owner of a motor vehicle parked or left on private property is not liable to any penalty or to have the motor vehicle removed or impounded under sections 25 or 26 unless the owner or occupant of the property complains in writing to a constable or officer appointed to enforce this by-law.

- 27.2 Where an owner or occupant of property has posted signs:

(a) stating conditions on which a motor vehicle may be parked or left on the property; or

(b) prohibiting the parking or leaving of a motor vehicle on the property

a motor vehicle parked or left on the property contrary to the posted conditions or prohibition shall be deemed to have been parked or left without consent.

- 27.3 A special constable appointed under the Police Act to enforce this by-law with respect to a particular property shall be deemed to have the written authority of the owner or occupant of the property to enforce the by-law. A special constable so appointed may enforce the by-law without receiving a written complaint.

PARKING IN MUNICIPAL PARKING AREAS

- 28.1 No person shall park a vehicle in a municipal parking area unless that person conforms with the provisions of Schedule II.

- 28.2 No person shall park a vehicle in a municipal parking area unless that person parks the vehicle wholly within one (1) parking space.

If a person cannot so park because of the vehicle's length or width, that person may park the vehicle within more than one space.

- 28.3 Notwithstanding anything contained in this by-law or its schedules, any person may park a vehicle in a municipal parking area on any Sunday or statutory holiday except between the hours of 2:00 a.m. and 6:00 a.m.

PARKING IN PARKING METER ZONES

- 29.1 No person shall allow a vehicle to remain parked in a parking meter space for longer than the maximum time set out in Column 2 of Schedule III.
- 29.2 No person shall park a vehicle in any parking meter zone (Column 1), for up to the maximum period of time (Column 2), and during the times on the days (Columns 3) set out in Schedule III unless that person:
- (a) properly parks the vehicle wholly within a parking meter space; and
 - (b) deposits coins in the parking meter provided for that space in accordance with the rates (Column 4) set out in Schedule III.
- 29.3 No person shall park a vehicle in a parking meter zone unless that person parks the vehicle wholly within one (1) parking meter space. If a person cannot so park because of the vehicle's length or width, that person may park the vehicle within more than one (1) space, but shall deposit coins in the parking meter provided for each space partly or wholly occupied.
- 29.4 No person shall deposit or cause to be deposited in any parking meter anything other than a coin of the Dominion of Canada or of the United States of America.
- 29.5 Notwithstanding the provisions of this by-law, where an officer authorized to enforce by-laws of the Town places "No Parking" signs in any parking meter zone, no person shall park a vehicle or leave a vehicle standing in contravention of those signs.

RESTRICTED PARKING IN SPACES FOR HANDICAPPED PERSONS

(By-law 1994-7)

30. No person shall park or stop a motor vehicle, or leave a motor vehicle standing, in any designated parking space unless a currently valid permit has been issued to that person, organization

By-law 1994-7
Jan 15/96

or to a passenger being picked-up or transported in the vehicle and such permit is displayed on or in the vehicle in accordance with the requirements of the Highway Traffic Act, the regulations made thereunder and this by-law.

HANDICAPPED PARKING PERMITS

31(a) No person or organization who has been issued a permit for the purpose of parking in a handicapped parking space shall use the permit when not carrying a physically disabled person.

By-law 1998-54
Jun 15/98

31(b) A permit issued for the purpose of parking in a handicapped parking space shall be displayed on the sun visor or on the dashboard of a vehicle so that the international symbol of access for the physically handicapped, the permit number and the expiry date of the permit, are clearly visible from the outside of the vehicle.

By-law 1998-54
Jun 15/98

PARKING PERMIT ZONES

32. Section deleted

By-law 1998-54
Jun 15/98

DESIGNATED SPACES IN PARKING LOTS

33.1 Every owner or operator of a parking lot or other parking facility with thirty (30) or more parking spaces to which the public has access shall provide designated parking spaces in that lot or facility in accordance with the following table.

<u>TOTAL NUMBER OF PARKING SPACES SPACES</u>	<u>REQUIRED NUMBER OF DESIGNATED PARKING PARKING</u>
30 - 75	1
76 - 150	2
151 - 400	3
401 - 800	6
800 or more fewer spaces)	6 (plus 5 spaces for each additional 800 or

- 33.2 Each designated parking space shall:
- (a) have a minimum width of not less than twelve feet (12');
 - (b) be clearly marked with a sign in the form set out in Schedule VII; and
 - (c) be located in a place approved by the Town's Provincial Offences Officer.
- 33.3 No fee greater than that fee charged for the use of non-designated parking spaces shall be charged for the use of a designated parking space.
- 33.4 Every owner or operator referred to in section 33.1 and every agent, servant, or employee of that owner or operator shall immediately report any violation of the provisions of this by-law occurring on his or her lot or facility to a Provincial Offences Officer or Police Officer.

SCHEDULES

34. The schedules referred to in this by-law shall form part of this by-law. Each entry in a column of a schedule shall be read in conjunction with the entries across from that entry, and not otherwise.

AUTHORITY TO SUSPEND

35. The Town council may at any time, and from time to time, suspend all or any part of Schedule X.

PENALTIES

36. Every person who contravenes the provisions of this by-law, is guilty of an offence and upon conviction, is liable to a fine as provided for under Section 61 of the Provincial Offences Act.

ENFORCEMENT PROCEDURES

- 37.1 Where a Provincial Offences Officer or Police Officer finds a vehicle parked, stopped, or standing in violation of the provisions of this by-law, he/she may issue a Parking Infraction Notice to the vehicle under Parking Infraction Statute Law as per Schedule XIV The Notice shall be in the form of a serially numbered notice.
- 37.2 A police officer, police cadet, municipal law enforcement officer or an officer appointed for carrying out the provisions of the Highway

Traffic Act, upon discovery of any vehicle parked or left in contravention of this by-law, may cause it to be moved or taken to and placed or stored in a suitable place and all costs and charges for removing, care and storage thereof, if any, are a lien upon the vehicle which may be enforced in the manner provided by Part III of the Repair and Storage Liens Act, 1989.

ENFORCEMENT PROCEDURE FOR PARKING METER VIOLATIONS

- 38.1 Where a Provincial Offences Officer or police officer finds a vehicle parked in violation of the parking meter provisions of this by-law, the officer shall set out on the Parking Infraction Notice the information required by section 37.1. In addition, the officer shall report:
- (a) the number and location of each parking meter which indicates that the vehicle occupying the parking meter space adjacent to that meter is or has been parked in violation of any provision of this by-law;
 - (b) the complete permit number of the vehicle and any other number or making identifying the vehicle;
 - (c) the time during which the vehicle is or has been parked in violation of any provision of this by-law; and
 - (d) any other facts necessary to a thorough understanding of the circumstances attending the violation.

OWNER LIABLE

39. The owner of a vehicle that is parked, stopped, or left standing in contravention of the provisions of this by-law is liable to the fines set out in section 36, unless the owner proves to the satisfaction of the Court that at the time of the offence the vehicle was in the possession of another person without the owner's consent, express or implied.

DIRECTIONS OF POLICE OFFICER

40. The lawful directions of a police officer for the regulation of traffic on a highway or roadway shall be obeyed notwithstanding any provisions of this by-law. Nothing in this by-law shall affect the powers to regulate traffic held by the York Regional Board of Commissioners of Police.

SHORT TITLE

41. This by-law shall have the short title "The Parking By-law".

REPEALING SECTION

42. By-law 1987-135, as amended, is hereby repealed.

PASSED this **31st** day of **May**, 1993.

"R. J. Twinney"
R. J. Twinney, Mayor

"Robert M. Prentice"
Robert M. Prentice, Clerk

SCHEDULE I

List of Fire Routes as of August 15, 1996

75 & 77 Huron Heights Drive	Included in by-law
Canadian Tire-17440 Yonge Street South	"
Condominiums-20 & 40 William Roe Boulevard	"
Denne Public School-330 Burford Street	"
Apartment Complex-250 & 260 Davis Drive	"
Film Factory-56 Charles Street	"
404 Town Centre-III Davis Drive	"
Glenway Country Club-470 Crossland Gate	"
Greenacres-194 Eagle Street	"
Huron Heights Secondary School-40 Huron Heights Drive	"
Newmarket Co-Operative Home Pt. Block 2-RP 65m-2118	"
Newmarket Community Centre & Arena-Civic Drive	"
Newmarket High School-329 Prospect Street	"
Newmarket Recreation Complex-100 Eagle Street W	"
Ontario Housing-468-474 Eagle Street	"
Ontario Housing-540 Timothy Street	"
Pickering College-16945 Bayview Avenue	"
Provincial Court-50 Eagle Street W.	"
New Market Place-17725 Yonge Street	"
Yonge-Davis Centre-17480 Yonge Street	"
York County Hospital-596 Davis Drive	"
Yorktown Square-36 Wilstead Drive	"
Upper Canada Mall-17600 Yonge Street	as signed
York Professional Bldg.-679 Davis Drive	as signed
Condominium-155 Main Street North	as signed
Town Houses-Groves Terrace	as signed
Industrial Bldg.-110 Pony Drive	as signed
Alexander Muir Lodge-197 Prospect Street	as signed
Wesley Brooks Conservation Area	as signed

Weston Produce Plaza-16655 Yonge Street	as signed
Yonge Crest Plaza-18025 Yonge Street North	as signed
Offices & Plaza-16700 Bayview Avenue	as signed
Woolco-16635 Yonge Street	as signed
404 Auto Complex-17075 Leslie Street	as signed
Industrial Bldg. - 1225 Gorham Street	as signed
Gates of York Plaza-17310 Yonge Street	as signed
Robertson House Complex-115 Main Street South	as signed
Hope Co-operative Housing-Hope Circle	as signed
Stellar Walker Centre-I220 Stellar Drive	as signed
Industrial Plaza-I225 Gorham Street	as signed
Baron Plaza-17705 Leslie Street	as signed
Industrial Plaza-I7817 Leslie Street	as signed
Dennison High School-I35 Bristol Road	as signed
Newmarket Plaza-I00 Davis Drive	as signed
Yonge & Mulock Centre-I6675 Yonge Street	as signed
Townhouses-Playter Crescent	as signed
Townhouses-Caribou Valley Road	as signed
Townhouses-United Circle	as signed
Street Elizabeth Seaton Church-I7955 Leslie Street	as signed
Armitage Public School-I25 Savage Rd.	as signed
Forest Green Square-I6715 Yonge Street	as signed
Woodland Townhouses-Bathurst & Keith Avenue	as signed
Apt. Bldg-349&351 Crowder Boulevard	as signed
Apt. building-270 Davis Drive	as signed
Cedarview Church-I000 Gorham Street	as signed
Crossland Public School-255 Brimson Road	as signed
Heritage East-Greer Terrace	as signed
Heritage East-Prichard Place	as signed
C.I.B.C.-15 Harry Walker Parkway	as signed
Cedarview Lodge - 925 Davis Drive	as signed
Townhouses-Caradonna Place	as signed
Mazo De La Roche Public-860 Arnold Crescent	as signed

Calgain Road-Private Road	as signed
Townhouses- Bray Circle	as signed
Manor Green-400 Crossland Gate	as signed
Retail Stores-17415 Yonge Street	as signed
Sobey's-178730 Leslie Street	as signed
Leslie Glen Townhouses-Wm. Curtis Circle	as signed
Street Nicholas School-480 Keith Avenue	as signed
York Region Admin. Centre-17250 Yonge Street	as signed
Salvation Army-415 Pickering Crescent	as signed
Townhouses-Riddell Court	as signed
Apt Building-280 Davis Drive	as signed
Plantation Gate-Summerhill Subdivision	as signed
Canadian German Club-735 & 737 Stonehaven	as signed
Taco Bell-16597 Yonge Street	as signed
Kenny Rogers-16581 Yonge Street	as signed
Dairy Queen-16563 Yonge Street	as signed
Tim Hortons-16545 Yonge Street	as signed
Newmarket High School-505 Pickering Cr.	as signed
Canadian Tire-17750 Yonge Street	as signed
Liberty Sq.Townhouses-Brandy Lane Way	as signed
Sears Home Furnishings - 17700 Yonge Street	as signed
Operations Centre - Town of Newmarket 395 Mulock Drive	as signed
Home Depot - 17850 Yonge Street	as signed

SCHEDULE I-2 - Fire Routes

1. The authorized fire route signs are as set out on Schedule "I-1".
2. Authorized signs shall be placed at the points of commencement and termination of the fire route, respectively, and at 75' intervals in between the said points of commencement and termination.
3. **deleted**

By-law 1994-35 Mar 14/94

4. Where the fire route abuts the face of a building, fire route signs may be affixed to the face of the building at a minimum height of six and one half (6) feet, and a maximum height of nine (9) feet. Where the fire route abuts a sidewalk or landscaped area, fire route signs shall be erected on permanent posts at a minimum height of six and one half (6) feet, and a maximum of nine (9) feet.

SCHEDULE II - MUNICIPAL PARKING AREAS

Parking Lot "A"

That parking lot lying immediately easterly of the Municipal Building and being part of Lot 38, Plan 81, Town of Newmarket.

1. Parking in Parking Lot "A" shall be described hereafter and as outlined in the diagram shown below:

BAY 1	8:00 a.m. to 5:00 p.m., Monday through Friday - Municipal Employees Only 2:00 a.m. to 6:00 a.m. - No Parking
BAY 2	8:00 a.m. to 6:00 p.m. - 2 Hour Maximum
3 & 4	2:00 a.m. to 6:00 a.m. - No Parking
BAY 5	Not in excess of twenty-four (24) hours
BAY 6	2:00 a.m. to 6:00 a.m.. - No Parking
7 & 8	

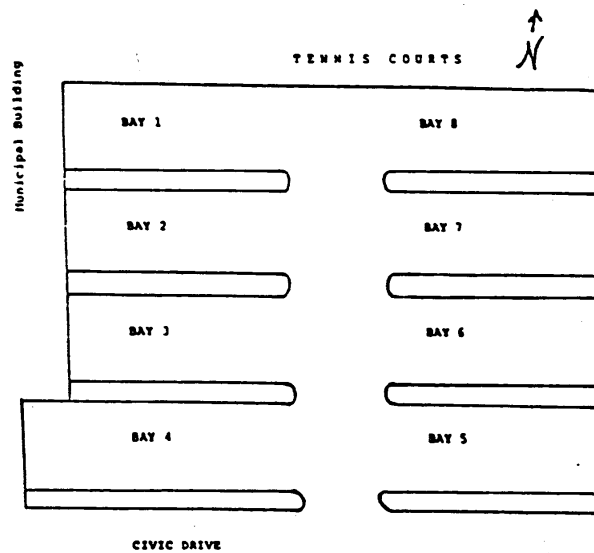

Amended by:
By-law 1995-70 May 15, 1995 (Pay & Display Machines)
By-law 1997-69 May 20, 1997 (Pay & Display Machines removed)

SCHEDULE II - MUNICIPAL PARKING AREAS

Parking Lot "B"

That parking lot lying between the Newmarket Community Arena and Timothy Street.

1. Parking in Parking Lot "B" shall be as described hereinafter and as outlined in the diagram shown below:
 - (a) the provisions as set out in Schedule III shall apply to metered areas governed by pay and display parking machines.
 - (b) 4 hour parking between 9:00 a.m. and 9:00 p.m.

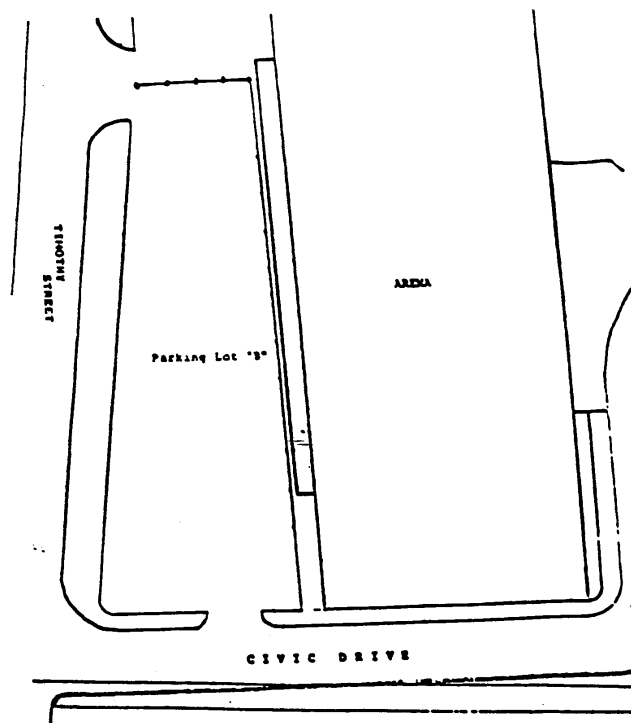

SCHEDULE II - MUNICIPAL PARKING AREAS

Parking Lot "C"

That parking lot lying south of Timothy Street and at the rear of 231 Main Street South, being the Bank of Montreal.

1. Parking in Parking Lot "C" shall be as described hereinafter and as outlined in the diagram shown below:
 - (a) the provisions as set out in Schedule III shall apply to metered areas
 - (b) No Parking 2:00 a.m. to 6:00 p.m.

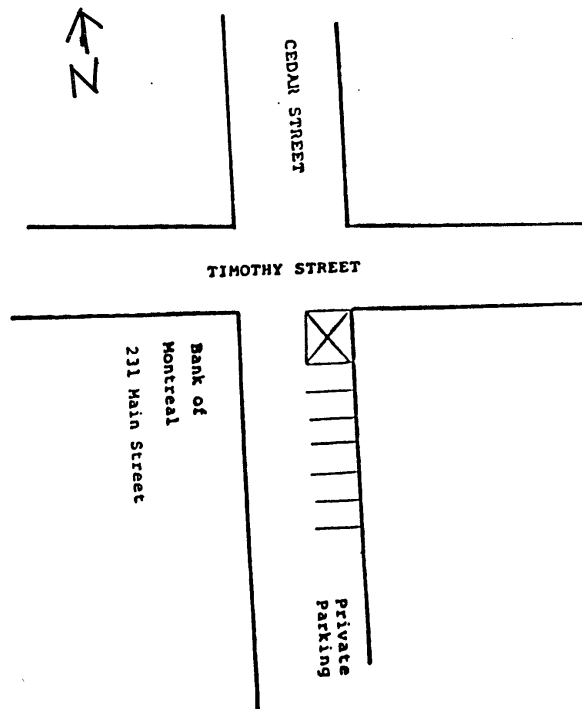

SCHEDULE II - MUNICIPAL PARKING AREAS

Parking Lot "D"

That parking lot lying between Timothy Street and Water Street and westerly of the C.N.R. right-of-way, including the parking row on the east side of Civic Drive.

1. Parking in Parking Lot "D" shall be as described hereinafter and as outlined in the diagram shown below:
 - (a) 8:00 a.m. to 6:00 p.m. - 3 Hour Parking except row east of Civic Drive
 - (b) 2:00 a.m. to 6:00 a.m. - No Parking, except in row east of Civic Drive
 - (c) Not in excess of twenty-four (24) hours only in row east of Civic Drive
 - (d) Wednesday 3:00 p.m. to 8:00 p.m. from May to October – No parking in the northeast bay adjacent to Timothy Street of Municipal Parking Lot "D"

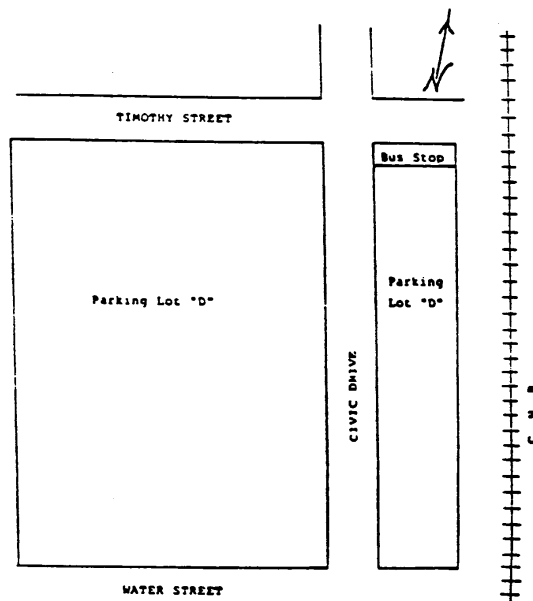

SCHEDULE II - MUNICIPAL PARKING AREAS

Amended by: By-law 1999-139 Nov 1/99

Parking Lot "E"

That parking lot lying between Timothy Street and Botsford Street, and between Market Square.

1. Parking in Parking Lot "E" shall be as described hereinafter and as outlined in the diagram shown below:
 - (a) the provisions as set out in Schedule III shall apply to metered areas
 - (b) maximum two hour parking, Monday to Saturday

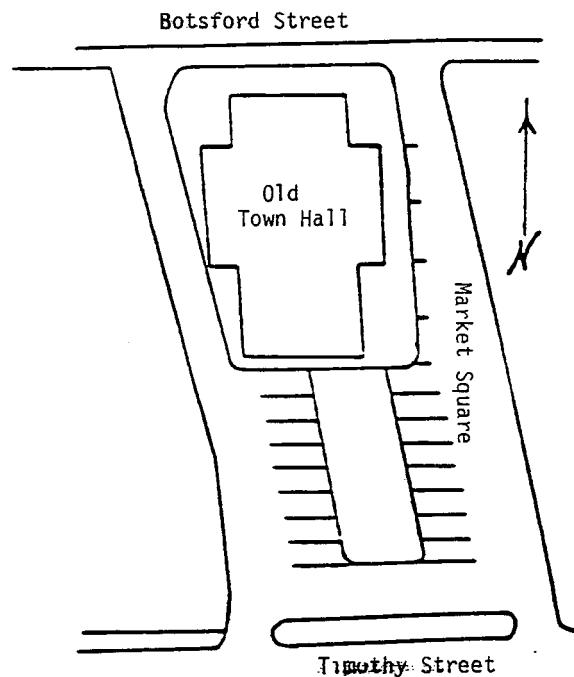

SCHEDULE II - MUNICIPAL PARKING AREAS

amended by : By-law 1995-70 May 15/95 (Pay & Display Machines)
By-law 2000-75 Jun 5/00 (maximum period)
By-law 2001-104 Sep 10/01 (removal of Pay & Display Machines)

Parking Lot "F" *(deleted by By-law 2004-90 on June 28, 2004)*

Parking Lot "P5" and "P6" *(added by By-law 2004-90 on June 28, 2004)*

That parking lot lying between Park Avenue and Market Square and easterly of the Newmarket Public Library be referred to as Parking Lot "P6" or commonly named the Library Parking Lot.

That parking lot lying between Parking Lot "P6" and Botsford Street be referred to as Parking Lot "P5" or commonly named Market Square.

That parking lot lying west of the Library and fronting onto Park Avenue be referred to as Parking Lot "P6A" or commonly named the short-term Library Lot.

Parking in Parking Lot "P 5 and P6" shall be as described hereinafter and as outlined in the diagram shown below:

- (a) Parking Lot "P6" be designated for Library parking only – maximum 2 hours.**
- (b) Parking Lot "P5" - 9 Hour parking from 9:00 a.m. to 6:00 p.m.**
- (c) Parking Lot "P5" - overnight parking between the hours of 9:00 p.m. and 8:00 a.m.**
- (d) Parking Lot "P6A" - 15 minute parking.**
- (e) Parking Lot P5 may have regulated parking by permit.**

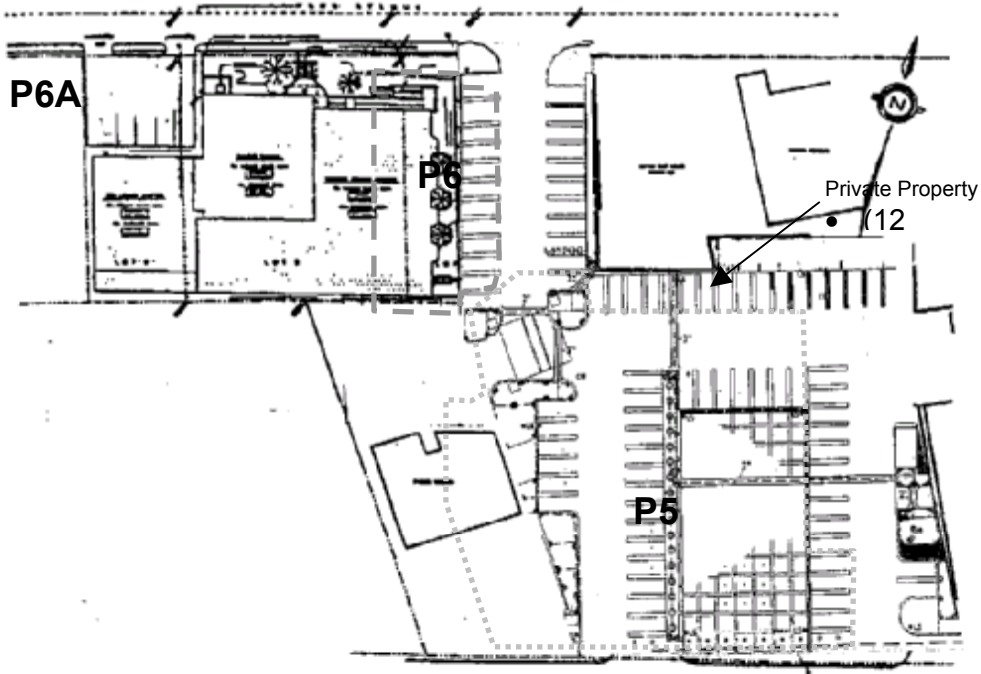

SCHEDULE II - MUNICIPAL PARKING AREAS

Parking Lot "G"

That parking lot in or about the property known as the Newmarket Recreation Complex, 100 Eagle Street West, Newmarket.

1. Parking in Parking Lot "G" shall be as described hereinafter:
 - (a) No Parking 2:00 a.m. to 6:00 a.m.
 - (b) Parking for exclusive use of Complex patrons.
 - (c) Parking of School Buses strictly prohibited.

Parking Lot "H"

That parking lot in or about the property known as the Hollingsworth Civic Arena, 35 Patterson Street, Newmarket.

1. Parking in Parking Lot "H" shall be as described hereinafter:
 - (a) No Parking 2:00 a.m. to 6:00 a.m.
 - (b) Parking for exclusive use of Arena patrons.
 - (c) Parking of School Buses strictly prohibited.

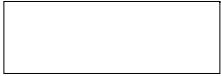

Amended By:
By-law 1995-70 May 15/95

SCHEDULE III - PARKING METER ZONES

Column 1	Column 2	Column 3	Column 4
<u>Parking Meter Zones</u>	<u>Maximum Period</u>	<u>Days and Times</u>	<u>Rate</u>
Main Street (east side) from a point 100 ft. north of the north side of Water Street to Millard Avenue (deleted by By-law 2005-22 Feb. 14/05)	2 Hours	Monday to Saturday 8:00 AM to 6:00 PM	\$.05 for 6 minutes \$.10 for 12 minutes \$.25 for 30 minutes
Main Street (east side) from Millard Ave to Ontario Street	2 Hours	Monday to Saturday 8:00 AM to 6:00 AM	\$.05 for 6 minutes \$.10 for 12 minutes \$.25 for 30 minutes
Main Street (west side) from a point 100 ft north of the north side of Water Street to Timothy Street (deleted by By-law 2005-22 Feb. 14/05)	2 Hours	Monday to Saturday 8:00 AM to 6:00 PM	\$.05 for 6 minutes \$.10 fir 12 minutes \$.25 for 30 minutes
Botsford Street (north side) from a point	2 Hours	Monday to Saturday	\$.05 for 6 minutes

35 ft. west of Main Street to a point approx
210 ft. west of Main Street

8:00 AM to 6:00 PM

\$.10 for 12 minutes
\$.25 for 30 minutes

Amended by:
By-law 1995-70 May 15, 1995

SCHEDULE III - PARKING METER ZONES

Column 1 <u>Parking Meter Zones</u>	Column 2 <u>Maximum Period</u>	Column 3 <u>Days and Times</u>	Column 4 <u>Rate</u>
Timothy Street (north side) from a point 50 ft. west of Main Street to a point approx. 210 ft. west of Main Street	2 Hours	Monday to Saturday 8:00 AM to 6:00 PM	\$.05 for 6 minutes \$.10 for 12 minutes \$.25 for 30 minutes
Parking Lot "B" (south of Community Centre) (By-law 1997-69 May 20/97 deleted)	2 Hours	Monday to Saturday 8:00 am to 9:00 pm	\$.50 for 60 minutes
Parking Lot "C" (Rear of Bank of Montreal)	2 Hours	Monday to Saturday 8:00 AM to 6:00 PM	\$.05 for 6 minutes \$.10 for 12 minutes \$.25 for 30 minutes
"Parking Lot "F" 1 Hour (12 spaces east of Library) (9 spaces west of Post Office) (By-law 2001-104 – Sept 10/01 deleted) (By-law 2004-90 – June 28, 2004 deleted)		Monday to Saturday 8:00 a.m. to 9:00 p.m.	\$.50 for 60 minutes

Amended by:
By-law 1995-70 May 15/95

SCHEDULE III - PARKING METER ZONES

Column 1	Column 2	Column 3	Column 4
<u>Parking Meter Zones</u>	<u>Maximum Period</u>	<u>Days and Times</u>	<u>Rate</u>
Parking Lot "F" (12 spaces east of 451 Botsford Street) (42 spaces south of Post Office) <i>(By-law 2004-90 – June 28, 2004 deleted)</i>	11 Hours	Monday to Saturday 8:00 a.m. to 9:00 p.m.	\$.50 for 60 minutes
Parking Lot P5 <i>(Added by By-law 2004-90 June 28, 2004)</i>	11 Hours	Monday to Saturday 8:00 a.m. to 9:00 p.m.	\$.50 for 60 minutes
York County Hospital / 596 Davis Drive (north side of east building) (west side of east building)	8 Hours	Monday to Sunday 24 Hours per Day	\$.20 for 6 minutes \$.40 for 12 minutes \$1.00 for 30 minutes
York County Hospital / 596 Davis Drive short term Visitor Lot/ north of east & west buildings	8 Hours	Monday to Sunday 24 Hours per Day	\$.25 for 30 minutes \$.20 for 6 minutes \$.40 for 12 minutes \$1.00 for 30 minutes

York County Hospital / 596 Davis Drive
outside West building entrance

10 Minutes
maximum

Monday to Sunday
24 Hours per Day

\$.10 for 6 minutes
\$.15 for 10 minutes

SCHEDULE VI - SCHOOL BUS ZONES

Huron Heights Secondary School

[That part of the west side of Huron Heights Drive commencing at a point thereon distant approximately 226 feet northerly thereon from the intersection of Huron Heights Drive and Davis Drive and continuing northerly therealong a distance of approximately 512 feet, but excluding therefrom all driveway entrances. – *deleted by By-law 2004-7, Jan 19/04*]

That part of the west side of Huron Heights Drive commencing at a point 45 metres from the southern property limit of 40 Huron Heights Drive and continuing northerly therealong a distance of approximately 218 metres, but excluding therefrom all driveway entrances. *Added by By-law 2004-7, Jan 19/04*

King George Building

That part of the south side of Park Avenue commencing at a point thereon distant approximately 40 feet easterly thereon from the intersection of Park Avenue and Victoria Street and continuing easterly therealong a distance of approximately 80 feet.

L'Ecole Catholique Street Jean

That part of the south side of Ontario Street commencing at a point thereon distant approximately 50 feet westerly thereof from the intersection of Ontario Street and Main Street and continuing westerly therealong a distance of approximately 197 feet, but excluding therefrom all driveway entrances.

Sacred Heart Catholic High School/Notre Dame

That part of the west side of Carlson Drive commencing at a point thereon distant approximately 50 feet southerly thereof from the intersection of Carlson Drive and Lemar Road and continuing southerly therealong a distance of approximately 197 feet, but excluding therefrom all driveway entrances. – *deleted by By-law 2004-7, Jan 19/04*

SCHEDULE VI - SCHOOL BUS ZONES

Stuart Scott Public School

That part of the east side of Lorne Avenue commencing at a point thereon distant approximately 151 feet northerly thereon from the intersection of Eagle Street and Lorne Avenue and continuing northerly therealong a distance of approximately 200 feet.

Denne Public School

That part of the west side of Burford Street commencing at a point thereon distant approximately 115 feet northerly thereon from the intersection of Burford Street and London Road and continuing northerly therealong a distance of approximately 75 feet, but excluding therefrom all driveway entrances.

Stonehaven Elementary School

That part of the north side of Stonehaven Avenue commencing at a point 25 metres west of the centre line of Best Circle westerly for a distance of 116 metres.

And that the "School Bus Loading Zone" be removed July 1,2005.
(By-law 2004-17 August 16/04)

SCHEDULE VII

Location of Signs for Designated Parking Spaces

1. Authorized signs shall be placed in the centre of the rear portion of each parking space in the disabled parking area.
2. Where the designated spaces abut the face of a building, disabled parking signs may be affixed to the face of the building at a minimum height of six and one half (6 1/2) feet, and a maximum height of nine (9) feet. Where the designated spaces abut a sidewalk or landscaped area, disabled parking signs shall be erected on permanent posts at a minimum height of six and one half (6 1/2) feet and
a maximum of nine (9) feet.

SCHEDULE VIII - STANDS FOR TAXICABS

Column 1

Column 2

Column 3

Column 4

Column 5

ROAD

SIDE

LOCATION

NUMBER OF CABS

TIMES

SCHEDULE IX - PERMITTED ANGLE PARKING

Column 1
ROAD

Column 2
SIDE

Column 3
BETWEEN

SCHEDULE X - NO PARKING

Unit A

<u>Column 1 ROAD</u>	<u>Column 2 SIDE</u>	<u>Column 3 BETWEEN</u>	<u>Column 4 PROHIBITED TIMES</u>
Agger Street	Both	Main Street to east limit	Anytime
Alex Doner Drive	Inside	Crossland Gate N. Arm to Crossland Gate S. Arm	Anytime
Alex Doner Drive	North/ West	Crossland Gate westerly to the lot line between 461 and 457 Alex Doner Drive	Anytime
Alex Doner Drive	West	between a point 40 meters north of the centre line of Sykes Road to Borland Court	Anytime

SCHEDULE X - NO PARKING

Unit A-2

<u>Column 1</u> <u>ROAD</u>	<u>Column 2</u> <u>SIDE</u>	<u>Column 3</u> <u>BETWEEN</u>	<u>Column 4</u> <u>PROHIBITED TIMES</u>
Alex Doner Drive	South	between a point 105 meters east of the centre line of Otton Road to a point 190 meters west of the centre line of the west leg of Kirby Crescent	Anytime
Alexander Road (By-law 2000-174 Dec 18/00)	West	Between Srigley Street and Three Seasons Drive	Anytime
Alexander Road (By-law 2000-174 Dec 18/00)	East	Between Three Seasons Drive and Arnold Crescent	Anytime
Alexander Road (By-law 2000-174 Dec 18/00)	West	Between Arnold Crescent and Grace Street	Anytime
Alexander Road (By-law 2000-174 Dec 18/00)	East	Between Srigley Street and Three Seasons Drive	Mon. to Fri. 8 a.m. to 4 p.m.
Alexander Road (By-law 2000-174 Dec 18/00)	West	Between Three Seasons Drive and Arnold Crescent	Mon. to Fri. 8 a.m. to 4 p.m.
Alexander Road (By-law 2000-174 Dec 18/00)	Both	Between Gorham Street and Srigley Street	Mon. to Fri. 8 a.m. to 4 p.m.
Amelia Street	Both	Charlotte Street to Vincent Street	Anytime

SCHEDULE X - NO PARKING

Unit A-3

<u>Column 1</u> <u>ROAD</u>	<u>Column 2</u> <u>SIDE</u>	<u>Column 3</u> <u>BETWEEN</u>	<u>Column 4</u> <u>PROHIBITED TIMES</u>
Arden Avenue	East	Queen Street to Millard Avenue	Anytime
Arnold Crescent	East	From its southerly limit northerly to Dales Avenue	Anytime
Arnold Crescent	West	the west lot line of 851 Arnold Crescent to its north/east lot line	Anytime
Arthur Street (By-law 2001-93 Aug 20/01)	North	Muriel Avenue and Newton Street	Anytime
Arthur Street (By-law 2001-93 Aug 20/01)	South	East curb line of Muriel Avenue to 20 metres easterly	Anytime
Asa Street	South	Main Street to Franklin Street	Anytime
Ash Drive	Both	Cherrywood Drive to west limit	Anytime

SCHEDULE X - NO PARKING

Unit A-3

<u>Column 1</u> <u>ROAD</u>	<u>Column 2</u> <u>SIDE</u>	<u>Column 3</u> <u>BETWEEN</u>	<u>Column 4</u> <u>PROHIBITED TIMES</u>
Ashton Road (By-law 1994-101 Jul 18/94)	East	Davis Drive to Municipal House No. 41	Anytime
Ashton Road (By-law 1994-101 Jul 18/94)	West	Davis Drive to Caldwell Street	Anytime
Avenue Road (By-law 2004-16 August 16/04)	South	Lorne Avenue and Carol Avenue	Anytime

SCHEDULE X - NO PARKING

Unit B

<u>Column 1 ROAD</u>	<u>Column 2 SIDE</u>	<u>Column 3 BETWEEN</u>	<u>Column 4 PROHIBITED TIMES</u>
Barbara Avenue	Both	Davis Drive to Walter Avenue	Anytime
Bayview Parkway <i>(deleted by By-law 2003-8 Jan 13/03)</i>	East	Davis Drive to Heman Street	Anytime
Bayview Parkway	East	Davis Drive to a point 90 metres north of Heman Street	Anytime
Bayview Parkway (By-law 1997-97 Jul 14/97) (deleted by by-law 2003-8 Jan 13/03)	East	Heman Street to northerly terminus	September 30 to May 1 st
Bayview Parkway	West	Davis Drive to a point 105 metres northerly Thereof	Anytime
Bayview Parkway <i>(deleted by by-law 2003-8 Jan 13/03)</i>	West	Davis Drive to a point 330 feet northerly thereof	Anytime
Bayview Parkway	West	From a point 200 metres north of Davis Drive To the northerly terminus	
Bayview Parkway	Anytime West	From a point 105 metres north of Davis Drive To a point 200 metres north of Davis Drive	Anytime
Bayview Parkway <i>(deleted by by-law 2003-8 Jan 13/03)</i>	West	the south entrance of 62 Bayview Parkway to 75 feet southerly thereof	Anytime
Bayview Parkway (By-law 1997-97 Jul14/97)	West	Heman Street to northerly terminus	Anytime

(deleted by by-law 2003-8 Jan 13/03)

Bayview Parkway West
(By-law 1994-108 Aug 29/94)

Heman Street to 90m southerly to the north
driveway of the Lake Simcoe Region
Conservation Authority

Anytime

(deleted by by-law 2003-8 Jan 13/03)

Belfry Drive West

Davis Drive to Wayne Drive

Anytime

SCHEDULE X - NO PARKING

Unit B-2

<u>Column 1</u> <u>ROAD</u>	<u>Column 2</u> <u>SIDE</u>	<u>Column 3</u> <u>BETWEEN</u>	<u>Column 4</u> <u>PROHIBITED TIMES</u>
Beman Drive	South	Patterson Street to Huron Heights Drive	Anytime
Bexhill Road	Both	Its west limit to its east limit	Anytime
Bondi Avenue (By-law 1999-160 Dec 6/99)	North	Bayview Ave to west side of House #537 & Block 22	Anytime
Bondi Avenue (By-law 1999-160 Dec 6/99)	North	College Manor Dr. to west side of House #633 and House #635	Anytime.
Bondi Avenue (1999-160 Dec 6/99)	South	Bayview Ave to east leg of Ainsworth Dr	Anytime
Bondi Avenue (By-law 1999-160 Dec 6/99)	South	West leg of Legresley Lane at Bondi Avenue to west side of House #572 and House #574	Anytime
Bondi Avenue (By-law 1999-160 Dec 6/99)	South	East leg of College Manor Drive to east leg of Rourke Place	Anytime
Bonshaw Avenue (By-law 1998-60 Jun 15/98) <i>(deleted by By-law 2005-41 Apr 25/05)</i>	Both	from Yonge Street to 270 metres	Anytime west of Yonge Street
Bonshaw Avenue (By-law 2005-41 Apr 25/05)	South	Yonge Street to Woodspring Avenue	Anytime
Bonshaw Avenue (By-law 2005-41 Apr 25/05)	North	Yonge Street to Red River Crescent	Anytime
Bolton Avenue	West	Davis Drive to Watson Avenue	Anytime

Bolton Avenue	West	Watson Avenue to a point 820 ft. northerly thereof	8:00 a.m. to 6:00 p.m. Monday to Friday
Bolton Avenue	East/North	Davis Drive to Lundy's Lane	Anytime

SCHEDULE X - NO PARKING

Unit B-3

<u>Column 1 ROAD</u>	<u>Column 2 SIDE</u>	<u>Column 3 BETWEEN</u>	<u>Column 4 PROHIBITED TIMES</u>
Botany Hill Crescent	South/East/ North	Sunnypoint Drive to Sunnypoint Drive	Anytime
Botsford Street	North	Market Square to Lorne Avenue	Anytime
Botsford Street	South	Main Street South to easterly Property limit of #438	Anytime
<i>(By-law 2004-1 Apr 26/04) (Deleted by By-law 2004-97 July 19/04)</i>			
Botsford Street	South	Main Street South to a point 14 metres west of the easterly property limit of #438	Anytime
Brimson Drive (By-law 2000-100 Jul 17/00)	East	McCaffrey Road and Alex Doner Drive	Anytime
Bristol Road	South	Main Street North to Yonge Street (Hwy 11)	Anytime
Bristol Road	North	Yonge Street to the west leg of Doris Crescent	Anytime
Bristol Road	North	Vanden Bergh Boulevard to a point 150 feet easterly thereof	Anytime
Brooker Ridge	Both	Bayview Avenue to Lyman Boulevard	Anytime

Burford Street

Both

London Road to Chester Avenue

8:00 a.m. to 4:30 p.m.
Monday to Friday

SCHEDULE X - NO PARKING

Unit C-1

<u>Column 1</u> <u>ROAD</u>	<u>Column 2</u> <u>SIDE</u>	<u>Column 3</u> <u>BETWEEN</u>	<u>Column 4</u> <u>PROHIBITED TIMES</u>
Cane Parkway (By-law 2000-92 Jul 17/00)	North & East	East property line of house 385 Lorne Avenue (east end of Lorne Avenue) to easterly and then southerly to a point 10m south of the south street line of Lorne Avenue	Anytime
Cardinal Crescent	Inside	the north arm at George Street to the south arm at George Street	Anytime
Carlson Drive	East	Srigley Street to Gorham Street	Anytime
Carlson Drive	West	Srigley Street to Gorham Street	Monday to Friday Anytime
Carlson Drive	West	Davis Drive to Srigley Street	Anytime
Carol Avenue	East	Eagle Street to Park Avenue	Anytime
Carruthers Avenue (By-law 1996-37 Mar 18/96)	West	Clearmeadow Boulevard to Keith Avenue	Anytime
Cawthra Boulevard	East	Eagle Street to Rogers Road	Anytime
Cedar Street	Both	Timothy Street to its north limit	Anytime
Charles Street	East	Queen Street to Davis Drive	Anytime
Charlotte Street	West	Timothy Street to Srigley Street	Anytime

SCHEDULE X - NO PARKING

Unit C-2

<u>Column 1</u> <u>ROAD</u>	<u>Column 2</u> <u>SIDE</u>	<u>Column 3</u> <u>BETWEEN</u>	<u>Column 4</u> <u>PROHIBITED TIMES</u>
Charlotte Street	East	Main Street to Penn Avenue	Anytime
Cherrywood Drive	North/East/	Longford Drive to Harrison Drive (north South arm Cherrywood)	Anytime
Church Street	East	Park Avenue to Botsford Street	Monday to Friday 8:00 a.m. to 5:00 p.m.
Church Street	East	Millard Avenue to Park Avenue	Monday to Saturday
Church Street	East	Botsford Street to Eagle Street	Monday to Saturday
Church Street	West	South Side Botsford Street to Eagle Street	Monday to Saturday
Civic Drive	Both	Timothy Street to Cedar Street	Anytime
Clearmeadow Boulevard (By-law 1996-37 Mar 18/96)	South	Bathurst Street to Doubletree Lane	Anytime
Clearmeadow Boulevard (By-law 1996-37 Mar 18/96)	North	Denise Circle to Bartholomew Drive	Anytime
Clearmeadow Boulevard (By-law 1996-37 Mar 18/96)	North	From the easterly side of lot 200 (municipal house no. 335 Clearmeadow Blvd) to the westerly side of lot 201 (municipal house no 321 Clearmeadow Blvd.), Plan 65M-3009	Anytime

SCHEDULE X - NO PARKING

Unit C-3

<u>Column 1</u> <u>ROAD</u>	<u>Column 2</u> <u>SIDE</u>	<u>Column 3</u> <u>BETWEEN</u>	<u>Column 4</u> <u>PROHIBITED TIMES</u>
Coachwhip Trail	East	Bonshaw Avenue to Aspenwood Drive	Anytime
College Manor Drive	west/north/ east	the west arm at Mulock Drive to the east arm at Mulock Dr	Anytime
College Manor Drive (west arm)	East	Mulock Drive to a point 65 meters (213 feet) north thereof	Anytime
College Manor Drive (east arm)	West	Mulock Drive to a point 65 meters (213 feet) north thereof	Anytime
College Manor Drive (west arm)	East	a point 65 meters (213 feet) north of Mulock Drive to Goodyear Crescent	8:00 a.m. to 6:00 p.m. Monday to Friday
College Manor Drive (east arm)	West	a point 65 meters (213 feet) north of Mulock Drive to Devanjan Circle	8:00 a.m. to 6:00 p.m. Monday to Friday
College Manor Drive (By-law 1994-35 Mar 14/94)	Both	150 feet north of Hollander Road	Anytime

SCHEDULE X - NO PARKING

Unit C-4

<u>Column 1</u> <u>ROAD</u>	<u>Column 2</u> <u>SIDE</u>	<u>Column 3</u> <u>BETWEEN</u>	<u>Column 4</u> <u>PROHIBITED TIMES</u>
College Street	South	Oak Street to Bayview Avenue	Anytime
Comfort Lane	East	Culler Mews to its north limit	Anytime
Concession Street (By-law 1999-40 Apr 6/99)	East	From Queen Street to Wellington Street	Anytime
Cotter Street	West	Water Street to Oak Street	Anytime
Cotter Street	East	Water Street to a point 450 feet sotherly of Second Street	Anytime
Cotter Street	East	the south side of Municipal House Number 365 to Water Street	Anytime
Court Street	East	Pearson Street to 80 feet northerly thereof	Anytime
Court Street	West	Pearson Street to Gorham Street	Anytime
Coventry Hill Trail (By-law 1999-28 Mar 2/99)	South	Between Bathurst Street to its east limit	Anytime
Coventry Hill Trail (By-law 1999-28 Mar 2/99)	North	Between Bathurst Street east to the property line between 499 and 489 Coventry Hill Trail	Anytime
Crescent Street (By-law 2000-174 Dec 18/00)	South	Between Pleasantview Avenue to Vale Avenue	Anytime

SCHEDULE X - NO PARKING

Unit C-5

<u>Column 1</u> <u>ROAD</u>	<u>Column 2</u> <u>SIDE</u>	<u>Column 3</u> <u>BETWEEN</u>	<u>Column 4</u> <u>PROHIBITED TIMES</u>
Crone Court (By-law 1997-172 Dec 15/97)	North/West	Longford Drive to west limit	Anytime
Crossland Gate	North/East	the north leg of Fairway Garden to Highway No. 9	Anytime
Crossland Gate (By-law 1999-163 Dec 6/99 delete restriction)	east/north	from the south arm of Fairway Garden to the north arm of Fairway Garden	Monday to Friday 8:00 a.m. to 4:00 p.m.
Crossland Gate	North	Eagle Street West to the south arm of Alex Doner Drive	Anytime
Crossland Gate	South/West	South Arm of Alex Doner Drive to Highway 9	Anytime
Crossland Gate	west/south	south arm of Fairway Garden to Alex Doner Drive	Anytime
Crowder Boulevard	east/north	Gorham Street to Leslie Street	Anytime
Crowder Boulevard (By-law 1997-130 Oct 6/97) (By-law 1998-37 Apr 6/98)	south	from the west street line of Leslie Street to 32 metres westerly	Anytime
Crowder Boulevard (By-law 1998-37 Apr 6/98)	south	from 13.5 metres east of the centre line of Riddell Court to 31.5 metres east of the centre line of Riddell Court	Monday to Friday 8:00 a.m. - 6:00 p.m.
Crowder Boulevard (By-law 1998-37 Apr 6/98)	south	from 9 metres east to 25 metres west of the centre line of Riddell Court	Anytime

SCHEDULE X - NO PARKING

Unit D

<u>Column 1 ROAD</u>	<u>Column 2 SIDE</u>	<u>Column 3 BETWEEN</u>	<u>Column 4 PROHIBITED TIMES</u>
D'Arcy Street	South	Church Street to Water Street	Anytime
D'Arcy Street	North	From a point measured 175 feet east of Church Street to Water Street	Monday to Saturday
Deerfield Road	Both	Parkside Drive to the east limit	Anytime
Denise Circle	East	Clearmeadow Boulevard to the north property Line of #156 Clearmeadow Boulevard	Monday to Friday 8:00 a.m. to 4:00 p.m.
Denise Circle <i>(By-law 1996-37 Mar 18/96)</i> <i>(Deleted by By-law 2005-48; May 9/05)</i>	North	127m to 133m northerly and then westerly of the centre of the intersection of Denise Circle and Denise Circle (east and west limits of block 220, Plan 65M-3009 fronting walkway)	Anytime
Denne Boulevard	East	Amelia Avenue to Penn Avenue	Anytime
Dillman Avenue <i>(By-law 1998-55 May 19/98)</i>	West	From the south limit of Pucks Place to Stonehaven Avenue	Anytime
Dillman Avenue <i>(By-law 1998-55 May 19/98)</i>	West	from the north limit of Pucks Place to 34 metres north	Anytime
Dixon Boulevard	West	Eagle Street to Sandford Street	Anytime
Doubletree Lane <i>(By-law 1996-37 Mar 18/96)</i>	West	Mulock Drive to Clearmeadow Boulevard	Anytime
Donlin Avenue	West	Eagle Street to Don Mor Drive	Anytime

SCHEDULE X - NO PARKING

Unit E

<u>Column 1 ROAD</u>	<u>Column 2 SIDE</u>	<u>Column 3 BETWEEN</u>	<u>Column 4 PROHIBITED TIMES</u>
Eagle Street West	North/East	West side of Highway 11 to Davis Drive	Anytime
Eagle Street West	South	West side of Highway 11 to McCaffrey Road	Anytime
Eagle Street West (By-law 2000-100 Jul 17/00)	West	Most southerly limit of John Bowser Crescent northerly to Davis Drive	Anytime
Eagle Street West	West	McCaffrey Road northerly to the most Southerly limit of John Bowser Crescent	Anytime
Edward Street	Both	Kathryn Crescent to Eagle Street	8:00 a.m. to 4:30 p.m. Monday to Friday
Elgin Street	South	Leslie Street to west limit	Anytime
Ellen Street	West	from the South side of Eagle Street to the north side of Andrew Street	Anytime
Erin Trail	South	Burford Street to northerly lot line of house number 375	Anytime
Eves Court	North	West side of Herbcaïn Avenue to a point 500 ft. westerly thereof	Anytime

SCHEDULE X - NO PARKING

Unit F

<u>Column 1</u> <u>ROAD</u>	<u>Column 2</u> <u>SIDE</u>	<u>Column 3</u> <u>BETWEEN</u>	<u>Column 4</u> <u>PROHIBITED TIMES</u>
Flanagan Court (By-law 1996-37 Mar 18/96)	West	From the northerly side of lot 24 (municipal house no. 270 Flanagan Court) to the southerly side of lot 25 (municipal house no. 275 Flanagan Court), Plan 65M-3028	Anytime
Flanagan Court (By-law 1996-37 Mar 18/96)	South	From the easterly limit of lot 21 (municipal house no. 282 Flanagan Court) to the westerly limit of lot 20 (municipal house no. 288 Flanagan Court), Plan 65M-3028	Anytime
Forhan Avenue	East	Davis Drive to south limit	Anytime
Foxcroft Boulevard	West	Stonehaven Avenue north to its north limit	Anytime
Foxtail Ridge (By-law 1993-141 Nov 22/93)	East	Savage Road to a point 46m south of the centreline of Savage Road	Anytime
Foxtail Ridge (By-law 1993-141 Nov 22/93)	West	Savage Road to the east side of Widdefield Avenue	Anytime
Franklin Street	East	South limit to watercourse	Anytime

SCHEDULE X - NO PARKING

Unit G-1

<u>Column</u> <u>ROAD</u>	<u>Column 2</u> <u>SIDE</u>	<u>Column 3</u> <u>BETWEEN</u>	<u>Column 4</u> <u>PROHIBITED TIMES</u>
George Street	East	Davis Drive to north limit	Anytime
Gladman Avenue	North	Hwy. 11 to Queen Street	Anytime
Glover Lane (By-law 1993-152 Dec 13/93)	South	Waratah Avenue westerly to the west side of Lot 111 (Municipal House No. 366 Glover Lane)	Anytime
Glover Lane (By-law 1993-152 Dec 13/93)	North	from the easterly side of Lot 30 (Municipal House No. 367 Glover Lane) westerly to the west side of Lot 31 (Municipal House No. 385 Glover Lane)	Anytime
Gorham Street (By-law 1996-87 Aug 19/96) (By-law 1996-111 Nov 4/96)	South	Leslie Street, easterly to the easterly driveway of 1140 Gorham Street	Monday to Saturday
Grace Street (By-law 2001-33 Mar 26/01)	Both	From Prospect Street easterly to end of cul-de-sac	Anytime
Grace Street (By-law 2001-33 Mar 26/01)	Both	From Roxborough Road westerly to end of cul-de-sac	Anytime
Grace Street (By-law 2001-33 Mar 26/01)	South	Roxborough Road easterly to the westerly property line of 736 Grace Street	Anytime
Grace Street (By-law 1999-128 Oct. 4/99)	North	Roxborough Street to Alexander Road	8:00 a.m. to 8:00 p.m.
Grant Blight Crescent (deleted by By-law 2003-70 – May 26/03)	Both	Bristol Road to Stiver Drive	8:00 a.m. to 4:00 p.m. Monday through Saturday

SCHEDULE X - NO PARKING

Unit G-2

<u>Column</u> <u>ROAD</u>	<u>Column 2</u> <u>SIDE</u>	<u>Column 3</u> <u>BETWEEN</u>	<u>Column 4</u> <u>PROHIBITED TIMES</u>
Grant Blight Crescent	West & North	Bristol Road to the lot line between #129 and #133	8:00 a.m. to 4:00 p.m. Monday through Friday
Grant Blight Crescent	East & South	Bristol Road to the lot line between #128 and #132	8:00 a.m. to 4:00 p.m. Monday through Friday
Grant Blight Crescent	East & North	Stiver Drive to the lot line between ##129 and #133	8:00 a.m. to 4:00 p.m. Monday through Friday
Grant Blight Crescent	West & South	Stiver Drive to the lot line between #128 and #132	8:00 a.m. to 4;00 p.m. Monday through Saturday
Greefield Place	North/West South/East	Sunnypoint Drive to Sunnypoint Drive (inside cres.)	Anytime
Gwillimbury Road	South	Penn Avenue to Longford Drive	Anytime

SCHEDULE X - NO PARKING

Unit H-1

<u>Column 1</u> <u>ROAD</u>	<u>Column 2</u> <u>SIDE</u>	<u>Column 3</u> <u>BETWEEN</u>	<u>Column 4</u> <u>PROHIBITED TIMES</u>
Hamilton Drive	West	Davis Drive to Wayne Drive	Anytime
Hamilton Street	West	Pearson Street to Gorham Street	Anytime
Harrison Drive	East	Longford Drive to London Road	Anytime
Harrison Drive (By-law 1997-41 Apr 7/97) (By-law 1997-55 Apr 21/97)	West	Northerly limit of Lot 178, Plan M-72 (Municipal House No. 174), southerly to Septonne Avenue	Anytime
Harry Walker Parkway	East	Davis Drive to its north limit	Anytime
Harry Walker Parkway	West	south side of Ringwell Drive to a point 100 feet southerly thereof	Anytime
Harry Walker Parkway (deleted by By-law 2005-55 May 24/05)	West	a point 100 feet north of Stellar Drive to a point 100 feet south of Stellar Drive	Anytime
Harry Walker Parkway	West	a point 100 feet south of Kerrisdale Boulevard to a point 100 feet north of Kerrisdale Blvd.	Anytime
Harry Walker Parkway (deleted by By-law 2005-55 May 24/05)	West	a point 100 feet south of Pony Drive to a point 100 feet north of Pony Drive	Anytime
Harry Walker Parkway (deleted by By-law 2005-55 May 24/05)	West	Davis Drive to a point 330 feet northerly thereof	Anytime

SCHEDULE X - NO PARKING

Unit H-2

<u>Column 1</u> <u>ROAD</u>	<u>Column 2</u> <u>SIDE</u>	<u>Column 3</u> <u>BETWEEN</u>	<u>Column 4</u> <u>PROHIBITED TIMES</u>
Harry Walker Parkway S (By-law 2001-34 Mar 26/01)	East	From 150m north of Gorham Street to 300m south of Nicholson Road (present south end)	Anytime
Harry Walker Parkway S (By-law 2001-34 Mar 26/01)	West	From north boundary of #320 Harry Walker Parkway South to 300m South of Nicholson Road (present south end)	Anytime
Harry Walker Parkway N (By-law 2004-143 Sept. 13/04) <i>(deleted by by-law 2005-55 May 24/05)</i>	West	The north limit of #210 Harry Walker Parkway And the south limit of #210 Harry Walker Parkway	Anytime
Harry Walker Parkway (By-law 2005-55 May 24/05)	West	A point 30 metres north of Stellar Drive to Davis Dr	Anytime
Heddle Crescent	East/South	McBean Avenue to the westerly limit of 546 Heddle Crescent	Anytime
Heddle Crescent	South	McBean Avenue to the easterly limit of 553 Heddle Crescent	Anytime
Heman Street (By-law 1998-56 Jun 1/98)	South	Bayview Parkway east to Lundy's Lane	Anytime
Herbcain Avenue	East	Millard Avenue to Eves Court	8:00 a.m. to 4:30 p.m. Monday to Saturday
Herbcain	West	Millard Avenue to Eves Court	Anytime
Hill Street	West	barrier northbound to Penn Avenue	Anytime

(By-law 1995-156 Nov 20/95)

Hodgson Drive	North/East	Sandford Street to Towercrest Drive	Anytime
Hodgson Drive	West & South	a point opposite the northwest corner of Lot 27, Plan 65M-1446 (Municipal House Number 238) easterly and southerly to a point 60 feet north of the north street line of the north leg of Thoms Crescent	Anytime
Howard Road	East	Davis Drive to Wayne Drive	Anytime

SCHEDULE X - NO PARKING

Unit H-3

<u>Column 1</u> <u>ROAD</u>	<u>Column 2</u> <u>SIDE</u>	<u>Column 3</u> <u>BETWEEN</u>	<u>Column 4</u> <u>PROHIBITED TIMES</u>
Huron Heights Drive	West	Davis Drive and the south limit of Lot 65 Plan M-1494	Anytime
Huron Heights Drive	East	Davis Drive to a point 975 ft. northerly thereof	8:00 a.m. to 5:00 p.m. Monday to Friday
Huron Heights Drive	East	A point 975 ft. north of Davis Drive to its north limit	Anytime
Huron Heights Drive (By-law 1998-94 Sep 8/98)	East	From centre-line of Wayne Dr. to 23m southerly	Anytime

SCHEDULE X - NO PARKING

Unit I

Column 1
ROAD

Column 2
SIDE

Column 3
BETWEEN

Column 4
PROHIBITED TIMES

Irwin Crescent

South

Patterson Street to east limit

Anytime

Ivsbridge Boulevard

South

Leslie Street to its west limit

Anytime

SCHEDULE X - NO PARKING

Unit J

<u>Column 1</u> <u>ROAD</u>	<u>Column 2</u> <u>SIDE</u>	<u>Column 3</u> <u>BETWEEN</u>	<u>Column 4</u> <u>PROHIBITED TIMES</u>
Jacarandah Drive	North	Leslie Street to west limit	Anytime
Janette Street	North	Leslie Street to west limit	Anytime
Joe Persechini <i>(added by 2005-142 – Nov 14/05)</i>	West/South	Sawmill Valley Drive and Yonge Street	Anytime
Joe Persechini <i>(added by 2005-142 – Nov 14/05)</i>	North	Yonge Street and Hartford Crescent (South arm)	Anytime
John Street	West	Botsford Street to Timothy Street	Anytime
Joseph Street	West	Queen Street to Millard Avenue	Anytime
Journey's End Circle	Both	east side of Harry Walker Parkway to a point 100 feet easterly thereof	Anytime

SCHEDULE X - NO PARKING

Unit K-1

<u>Column 1</u> <u>ROAD</u>	<u>Column 2</u> <u>SIDE</u>	<u>Column 3</u> <u>BETWEEN</u>	<u>Column 4</u> <u>PROHIBITED TIMES</u>
Kathryn Crescent	South	Avenue Road to Avenue Road	8:00 a.m. to 4:30 p.m. Monday to Friday
Keith Avenue (By-law 1993-103 Aug 30/93)	South	a point approximately 72m southeasterly from the south limit of 514 Keith Avenue to a point 76m easterly thereof	8:00 a.m. to 4:00 p.m. Monday to Friday
Keith Avenue (By-law 1993-103 Aug 30/93)	North	Bathurst Street to McCaffrey Road	Anytime
Keith Avenue (By-law 1993-103 Aug 30/93)	South/West	Bathurst Street to the north limit of 580 Keith Avenue	Anytime
Keith Avenue (By-law 1993-113 Sep 30/93)	South/East	McCaffrey Road to the west side of 392 Keith Avenue	Anytime
Kent Drive	Both	Mulock Drive to Penrose Street	Anytime

SCHEDULE X - NO PARKING

Unit K-2

<u>Column 1</u> <u>ROAD</u>	<u>Column 2</u> <u>SIDE</u>	<u>Column 3</u> <u>BETWEEN</u>	<u>Column 4</u> <u>PROHIBITED TIMES</u>
Kerrisdale Boulevard	Both	a point 100 feet west of Harry Walker Parkway to a point 100 feet east of Harry Walker Parkway	Anytime
Kerrisdale Boulevard (By-law 1996-37 Mar 18/96)	west/south	Ringwell Drive to Harry Walker Parkway, North	Anytime
Kingsmere Avenue	East	Ivsbridge Boulevard to Stonehaven Avenue	Anytime

SCHEDULE X - NO PARKING

Unit L-1

<u>Column 1 ROAD</u>	<u>Column 2 SIDE</u>	<u>Column 3 BETWEEN</u>	<u>Column 4 PROHIBITED TIMES</u>
Leeder Court	North	Patterson Street to a point 90 ft easterly thereof	Anytime
Legge Court	All	Srigley Street to Srigley Street	8:00 a.m. to 4:30 p.m.
Lemar Road	Both	Carlson Drive to a point 100 feet easterly thereof	Anytime
Lemar Road	Both	from a point 100 feet east of Carlson Drive to Leslie Street	Monday to Friday 8:00 a.m. to 4:00 p.m.
Lemar Road	North	Carlson Drive to West Limit	Anytime
Leslie Valley Drive	North	Municipal House Number 939 easterly to Municipal House Number 995	Anytime
Leslie Valley Drive <i>(By-law 2004-57 May 25/04)</i>	North	From western lot line of #725 Leslie Valley Drive to Kemp Road	Anytime
Leslie Valley Drive	South	Leslie Street to its west limit	Anytime
Lindsay Avenue	West	Penn Avenue to Gwillimbury Road	Anytime

SCHEDULE X - NO PARKING

Unit L-2

<u>Column 1</u> <u>ROAD</u>	<u>Column 2</u> <u>SIDE</u>	<u>Column 3</u> <u>BETWEEN</u>	<u>Column 4</u> <u>PROHIBITED TIMES</u>
Lockwood Circle	Inside	east arm to west arm	Anytime
London Road	Both	Main Street North to a point 200 ft. north-westerly thereof	Anytime
London Road (By-law 1995-78 Jul 17/95)	North	from the west leg of Osmond Crescent to Primrose Lane	Anytime
London Road (By-law 1997-40 Apr 7/97)	North	from Yonge Street to the east property limit of House No. 25	Anytime
London Road (By-law 1997-40 Apr 7/97)	South	from Yonge Street to the west leg of Portland Crescent	Anytime
Longford Drive (Deleted by By-law 2005-54; May 24/05)	South/East	Davis Drive to Willow Lane	Anytime
Longford Drive (By-law 1997-11 Jan 20/97)	West	Between Davis Drive and the common lot line of house #78 and #82 Longford Drive	Anytime
Longford Drive (By-law 1997-11 Jan 20/97)	North/West	from the common lot line between house #78 and #82 Longford Drive to Willow Lane	8:00 a.m. to 5:00 p.m. Monday to Friday
Longford Drive (By-law 2005-54 May 24/05)	South/East	Penn Avenue to Willow Lane	Anytime
Lorne Avenue	East	a point 100 feet ft. south of Davis Drive	Anytime Monday to Saturday

Lorne Avenue
(By-law 1998-113 Oct 19/98)

East

Eagle Street to Park Avenue

Anytime

SCHEDULE X - NO PARKING

Unit

L-3

<u>Column 1</u> <u>ROAD</u>	<u>Column 2</u> <u>SIDE</u>	<u>Column 3</u> <u>BETWEEN</u>	<u>Column 4</u> <u>PROHIBITED TIMES</u>
Lorne Avenue (By-law 1998-113 Oct 19/98)	East	Millard Avenue to a point 750 ft. south of Davis Drive	Anytime
Lorne Avenue (By-law 1998-113 Oct 19/98)	West	Park Avenue to Millard Avenue	Anytime
Lorne Avenue	West	Eagle Street to 150 ft. southerly thereof	Anytime
Lorne Avenue (By-law 1996-119 Dec 2/96)	West	Calgain Road south to Queen Street	Anytime
Lorne Avenue	West	South side of Davis Drive to a point 360 feet southerly thereof	Anytime
Lorne Avenue (repealed by by-law 2002-140 – Nov 25/02)	West	southerly lot line of 262 Lorne Ave northerly To Avenue Road	8:00 a.m. to 5:00 p.m. Mon – Friday
Lowe Blvd. (By-law 1998-94 Sep 8/98)	East	From centre-line of Wayne Dr. to 23m southerly	Anytime
Lowe Blvd. (By-law 1998-94 Sep 8/98)	West	From centre-line of Wayne Dr. to 23m southerly	Anytime
Lowell Avenue	North	Between Muriel Avenue and Newton Street	Anytime
Lundy's Lane	West	Davis Drive to its north limit	Anytime
Lundy's Lane (By-law 1999-138 Nov 1/99)	East	Davis Drive to the southerly limit of Lot 581 (Arbor Living Centre)	Anytime

deleted August 18/03 By-law 2003-114

Lundy's Lane (By-law 1999-138 Nov 1/99) <i>deleted August 18/03 By-law 2003-114</i>	East	from northerly limit of Watson Drive to Bolton Avenue	Anytime
Lundy's Lane	East	from northerly limit of #35 Lundy's Lane to Bolton Ave	Anytime
Lundy's Lane	East	from Davis Drive to the southern limit of #23 Lundy's Lane	Anytime
Lydia Street	North	Prospect Street to Pine Street	Anytime
Lydia Street	South	Prospect Street to a point 26 metres east of Prospect St.	Anytime
Lydia Street <i>(deleted by by-law 2006-28 Feb 13/06)</i>	Both	Prospect Street to Pine Street	Anytime
Lyman Boulevard (By-law 2004-144 Sept. 13/04)	West Lyman Blvd.	Brooker Ridge to the east property limit of #570	Anytime

SCHEDULE X - NO PARKING

Unit M-1

<u>Column 1</u> <u>ROAD</u>	<u>Column 2</u> <u>SIDE</u>	<u>Column 3</u> <u>BETWEEN</u>	<u>Column 4</u> <u>PROHIBITED TIMES</u>
Magnolia Avenue	East/South	Elgin Street to Waratah Avenue	Anytime
Main Street	East	A point 100 ft. north of the north side of Water Street to a point 150 ft. south of Queen Street	2:00 a.m. to 6:00 a.m.
Main Street	East	The intersection of the prolongation of the centre line of Park Avenue and the east side of Main Street to a point 54 ft. southerly thereof	Anytime
Main Street	East	Queen Street to a point 150 ft. northerly and southerly thereof	Anytime
Main Street	East	A point 302 feet south of Queen Street to a point 460 feet south of Queen Street	Anytime
Main Street	East	Davis Drive to a point 29 metres south of Davis Drive	Anytime
(By-law 2004-190 Nov. 8/04)			
Main Street	East	A point 29 metres south of Davis Drive To a point 58 metres south of Davis Drive	Monday to Friday 4:00 – 6:00 p.m.
(By-law 2004-190 Nov. 8/04)			

SCHEDULE X - NO PARKING

Unit M-2

Column 1	Column 2	Column 3	Column 4
----------	----------	----------	----------

<u>ROAD</u>	<u>SIDE</u>	<u>BETWEEN</u>	<u>PROHIBITED TIMES</u>
Main Street	West	A point 100 ft. north of the north side of Water Street to Timothy Street.	2:00 a.m. to 6:00 a.m.
Main Street	West	Park Avenue to Timothy Street	Anytime
Main Street	West	Millard Avenue to Park Avenue	Anytime, except on Sundays between 9:00 a.m. and 12 noon
Main Street	West	Millard Avenue to Ontario Street	Monday to Saturday
Main Street	West	South side of Davis Drive to a point 180 ft. southerly thereof	Anytime
Main Street (By-law 1999-40 Apr 6/99)	West	From Ontario Street to 20 metres northerly	Anytime
Main Street North	East	Davis Drive northerly to the southerly limit of the Main Street North Bypass	Anytime
Main Street North	East	Bexhill Road northerly to its intersection with the Main Street North Bypass	Anytime
Main Street North	West	Davis Drive to Bexhill Road	Anytime

SCHEDULE X - NO PARKING

Unit M-3

<u>Column 1</u> <u>ROAD</u>	<u>Column 2</u> <u>SIDE</u>	<u>Column 3</u> <u>BETWEEN</u>	<u>Column 4</u> <u>PROHIBITED TIMES</u>
Main Street North	West	Bexhill Road to a point 150 ft. northerly thereof	Anytime
Main Street North	Both	Northerly limit of Main Street North Bypass to the north limit of the Town of Newmarket	Anytime
Main Street North	North	Main Street North Bypass to a point 230 ft. westerly thereof	Anytime
Main Street North Bypass	Both	Southerly limit to its northerly limit	Anytime
Marble Place	East	Bonshaw Avenue to Aspenwood Drive	Anytime
Market Square	East Arm	Timothy Street to Botsford Street	Anytime
Market Square	West Arm	Botsford Street to Timothy Street	Anytime
Marlin Court (By-law 2000-174 Dec 18/00)	North	Between Walter Avenue and 60 m westerly (to beginning of cul-de-sac)	Anytime
Marlin Court (By-law 2000-174 Dec 18/00)		Around circumference of island of cul-de-sac	Anytime
Mary Street	West	Srigley Street to the south limit	Anytime

SCHEDULE X - NO PARKING

Unit M-4

<u>Column 1</u> <u>ROAD</u>	<u>Column 2</u> <u>SIDE</u>	<u>Column 3</u> <u>BETWEEN</u>	<u>Column 4</u> <u>PROHIBITED TIMES</u>
Maurice Court (By-law 2000-174 Dec 18/00)	North	Between Newbury Drive and 65m westerly (to beginning of cul-de-sac)	Anytime
Maurice Court (By-law 2000-174 Dec 18/00)	North/West	Around circumference of island in cul-de-sac	Anytime
McBean Avenue	East/South	Silken Laumann Drive to Bayview Avenue	Anytim
McCaffrey Road	South	Eagle Street West to its west limit	Anytime
Meadowbank Road <i>deleted October 15/02 By-law 2002-122</i>	East	South side of Red Deer Street to a point 150 feet southerly thereof	Anytime
Meadowbank Road	West	Red Deer Street to Irwin Crescent	Anytime
Meegan Court (By-law 1996-37 Mar 18/96)	Cul-de-sac	The southerly side of lot 43 (municipal house no. 349 Meegan Court) to the northerly side of lot 44 (municipal house no. 346 Meegan Court) Plan 65M-3008	Anytime
Millard Avenue	South	Main Street to Forest Glen Road	Anytime
Millard Avenue	South	Highway 11 to Boothbay Crescent	Anytime
Millard Avenue	North	Church Street to Forest Glen Road	Anytime
Millard Avenue	North	Queen Street to Hwy. 11	Anytime

Millard Avenue

Both

East side of Queen Street to a point
700 feet easterly thereof

Anytime

SCHEDULE X - NO PARKING

Unit M-5

<u>Column 1</u> <u>ROAD</u>	<u>Column 2</u> <u>SIDE</u>	<u>Column 3</u> <u>BETWEEN</u>	<u>Column 4</u> <u>PROHIBITED TIMES</u>
Millard Avenue West	Both	Hwy. 11 to Eagle Street	Anytime
Millard Avenue (By-law 1994-21 Feb 7/94)	North	between Church Street and Raglan Street	Monday to Saturday Anytime
Monkswood Crescent	East	the north arm (at Wilstead) to the south arm (at Wilstead)	Anytime
Muriel Street	East	Gorham Street to Srigley Street	Anytime
Muriel Street (By-law 1995-151 Nov 6/95)	West	Srigley Street to Arthur Street	Anytime
Mountview Place (By-law 1999-156 Nov 15/99) (deleted - By-law 2002-122 Oct 15/02)	east/south	Red Deer Street to Patterson Street	Anytime
Mountivew Place	East	Red Deer Street to #664	Anytime
Mountview Place	North	#669 Mountivew Place to Patterson Street	Anytime

SCHEDULE X - NO PARKING

Unit N

<u>Column 1</u> <u>ROAD</u>	<u>Column 2</u> <u>SIDE</u>	<u>Column 3</u> <u>BETWEEN</u>	<u>Column 4</u> <u>PROHIBITED TIMES</u>
Narinia Crescent (By-law 1996-37 Mar 18/96)	West	From the southerly side of lot 87 (municipal house no. 293 Narinia Cres) to the northerly side of lot 88 (municipal house no. 297 Narinia Cres), Plan 65M-3009	Anytime
Narinia Crescent (By-law 1996-37 Mar 18/96)	East	From the northerly side of lot 65 (municipal house no. 205 Narinia Cres) to the southerly side of lot 66 (municipal house no. 209 Narinia Cres), Plan 65M-3009	Anytime
Newbury Drive	Both	Longford Drive to Sheldon Avenue	Anytime
Newbury Drive	West	Sheldon Avenue to Septonne Avenue	Anytime
Newpark Boulevard (By-law 1993-127 Oct 3/93)	Both	125m east of the east streetline of Bayview Avenue to a point 315m easterly thereof	Anytime
Newton Street (By-law 2001-93 Aug 20/01)	West	Srigley Street to Arthur Street	Anytime
Niagara Street	Both	Millard Avenue to Davis Drive	Anytime
Nicolson Drive	Both	Gorham Street to Harry Walker Parkway	Monday to Saturday Anytime

SCHEDULE X - NO PARKING

Unit O-1

<u>Column 1</u> <u>ROAD</u>	<u>Column 2</u> <u>SIDE</u>	<u>Column 3</u> <u>BETWEEN</u>	<u>Column 4</u> <u>PROHIBITED TIMES</u>
Oak Street (By-law 1999-112 Sep 7/99)	West	From the common lot line between house numbers 384 Oak Street and 493 College Street to a point 60m measured southerly from the prolongation westerly to the south limit of College Street	Anytime
Oak Street (By-law 2001-116)	East	30 metres north of College Street to Penrose Avenue	Anytime
Ontario Street	North	Between a point 154 ft. east of Main Street to Superior Street	Anytime

SCHEDULE X - NO PARKING

Unit O-2

<u>Column 1</u> <u>ROAD</u>	<u>Column 2</u> <u>SIDE</u>	<u>Column 3</u> <u>BETWEEN</u>	<u>Column 4</u> <u>PROHIBITED TIMES</u>
Ontario Street (By-law 1994-135 Nov 21/95)	North	Niagara Street to Main Street	Anytime
Ontario Street	South	Main Street to 3 metres West of the Fire Hydrant directly in front of St. John's Chrysostom Church, 432 Ontario Street	Anytime
Orsi Drive	West	Three Seasons Drive to Srigley Street	Anytime
Orsi Drive (By-law 1998-72 Jul 13/98)	East	Three Seasons Drive to Srigley Street	Monday to Friday 8:00 a.m. to 4:00 p.m. September 1 to June 20
Osler Court (By-law 2005-47 May 9/05)	West	Jordanray Boulevard and the center point Of the Osler Court turning circle	Anytime
Osmond Crescent (By-law 2004-6 Jan 19/04)	East	London Road to north property line of 278 Osmond Crescent	Monday to Friday 8:00 a.m. to 4:00 p.m.
Osmond Crescent (By-law 2004-6 Jan 19/04)	West	London Road to a point 15 metres north	Monday to Friday 8:00 a.m. to 4:00 p.m.

SCHEDULE X - NO PARKING

Unit P-1

<u>Column 1</u> <u>ROAD</u>	<u>Column 2</u> <u>SIDE</u>	<u>Column 3</u> <u>BETWEEN</u>	<u>Column 4</u> <u>PROHIBITED TIMES</u>
Pam Crescent <i>(By-law 2004-145 Sept. 13/04)</i>	West/South	The southerly property limit of #790 to a point 20 metres to the west	Anytime
Park Avenue	West	North limit to Lewis Avenue	Anytime
Park Avenue	South	Main Street to Lorne Avenue	Anytime
Park Avenue	North	Main Street to Church Street	Anytime
Park Avenue	North	Church Street to Victoria Street	8:00 a.m. to 4:00 p.m. Monday to Friday
Park Avenue <i>(By-law 1998-14 Feb 2/98)</i>	North	Lorne Avenue to the east leg of Beechwood Cres.	Anytime
Park Avenue <i>Deleted by By-law 2006-52</i>	South	Carol Avenue to the easterly limit of #226 Park Avenue	Anytime
Park Avenue <i>Deleted by By-law 2006-39 Feb 13/06)</i>	South	from the easterly lot line of house #200 to Carol Ave.	Anytime
Park Avenue <i>(By-law 2006-52 March 27/06)</i>	South	Carol Avenue to the easterly limit of #234 Park Ave	Anytime
Park Avenue <i>(By-law 1998-14 Feb 2/98)</i> <i>Deleted August 18/03 By-law 2003-116</i>	South	From westerly lot line of house No. 196 to the easterly lot line of house No. 200.	Anytime
Parkside Drive	Both	Queen Street to Davis Drive	Anytime
Patterson Street	West	Davis Drive to north limit	Anytime

Patterson Street

East

Davis Drive to Irwin Crescent

Anytime

SCHEDULE X - NO PARKING

Unit P-2

<u>Column 1</u> <u>ROAD</u>	<u>Column 2</u> <u>SIDE</u>	<u>Column 3</u> <u>BETWEEN</u>	<u>Column 4</u> <u>PROHIBITED TIMES</u>
Patterson Street	East	a point feet 80 north of the north leg of Sunnypoint Drive, southerly to a point 125 feet south of the south leg of Sunnypoint Drive	Anytime
Patterson Street	Both	Cul-de-sac, from its west limit to its east limit	Anytime
Pearson Street	South	Hamilton Street to Prospect Street	Anytime
Pearson Street	South	Prospect Street to Second Street	Anytime
Pelletier Court	East/South	McBean Avenue to the eastern limit	Anytime
Penn Avenue <i>(By-law 2005-54 May 24/05)</i>	North	Longford Drive to Lindsay Avenue	Anytime
Penn Avenue <i>(deleted by By-law 2005-54; May 24/05)</i>	Both	Longford Drive to Lindsay Avenue	Anytime
Penn Avenue	South/East	Lindsay Avenue to Gwillimbury Road	Anytime
Penn Avenue	Both	Gwillimbury Road to Main Street	Anytime
Penn Avenue (By-law 1997-12 Feb 3/97)		Around island located between municipal addresses 194 Penn Avenue and 206 Penn Avenue	Anytime

SCHEDULE X - NO PARKING

Unit P-3

<u>Column 1</u> <u>ROAD</u>	<u>Column 2</u> <u>SIDE</u>	<u>Column 3</u> <u>BETWEEN</u>	<u>Column 4</u> <u>PROHIBITED TIMES</u>
Penrose Street	South	Second Street to Kent Drive	Anytime
Peterwood Court	Both	from its south limit to Sparrow Road	Monday to Friday 8:00 a.m. to 4:00 p.m.
Petheram Place	East/North	the southerly limit of the lot municipally known as 257 Petheram Place to the westerly limit of the lot known municipally known as 277 Petheram Place	Anytime
Pickering Crescent (By-law 1998-37 Apr 6/98)	North	from College Manor Drive easterly to the eastern leg of Clancey Crescent	Anytime
Pinder Avenue <i>(By-law 2004-33 Mar 29/04)</i>	West/North	From Carberry Street to a point 30 Metres west of Skinner Avenue	Anytime
Pine Street	West	Gorham Street to Timothy Street	Anytime
Plantation Gate (By-law 1996-37 Mar 18/96)	East	Mulock Drive to Clearmeadow Boulevard	Anytime
Plantation Gate (By-law 1996-37 Mar 18/96)	West	Mulock Drive to 45m northerly	Anytime
Plantation Gate (By-law 1996-37 Mar 18/96)	West	South leg of Hewit Circle northerly to south limit of lot 190, Plan 65M-3009 (municipal house no. 334 Clearmeadow Blvd.)	Anytime
Pleasantview Avenue	East	Between Queen Street and Srigley	Anytime

(By-law 2000-174 Dec 18/00)

Pony Drive	Both	the west side of Harry Walker Parkway to a point 100 feet westerly thereof	Anytime
<i>[deleted by By-law 2004-8, Jan 19/04]</i>			

Pony Drive	Both	from the southern lot line of #120 Pony Drive To Harry Walker Parkway	Anytime
<i>(2004-8, Jan 19/04)</i>			

SCHEDULE X - NO PARKING

Unit P-4

Column 1
ROAD

Column 2
SIDE

Column 3
BETWEEN

Column 4
PROHIBITED TIMES

Poplar Lane
(By-law 1997-42 Apr 7/97)

Both

Prospect Street to Skelton Street

Anytime

SCHEDULE X - NO PARKING

Unit Q-1

<u>Column 1</u> <u>ROAD</u>	<u>Column 2</u> <u>SIDE</u>	<u>Column 3</u> <u>BETWEEN</u>	<u>Column 4</u> <u>PROHIBITED TIMES</u>
Queen Street	Both	Main Street to Arden Avenue	Anytime
Queen Street	North	Arden Avenue to Lorne Avenue	Monday to Saturday
Queen Street	South	Arden Avenue to Lorne Avenue	Anytime
Queen Street	North/West	Lorne Avenue to the South Limit	Anytime
Queen Street	North	Main Street to Charles Street	Anytime
Queen Street (By-law 1996-49 Apr 15/96)	South	Concession Street to the east limit of the lot municipally known as 466 Queen Street	Anytime
Queen Street (By-law 1996-49 Apr 15/96)	South	East limit of the lot municipally known as 466 Queen Street to Main Street	4:00 p.m. to 7:00 p.m. Monday to Friday
Queen Street	South	Forest Glen to the east arm of Parkview Cr.	Anytime
Queen Street	Both	Prospect Street to a point 100 feet westerly thereof	Anytime
Queen Street	Both	Prospect Street to a point 100 feet easterly thereof	Anytime

SCHEDULE X - NO PARKING

Unit Q-2

<u>Column 1</u> <u>ROAD</u>	<u>Column 2</u> <u>SIDE</u>	<u>Column 3</u> <u>BETWEEN</u>	<u>Column 4</u> <u>PROHIBITED TIMES</u>
Queen Street (By-law 1994-135 Nov 21/95)	South	Concession Street to Roxborough Road	Anytime
Queen Street (By-law 1994-135 Nov 21/95)	North	the projection of the west limit of Concession Street easterly to Alexander Road	Anytime
Queens Crescent (By-law 2000-174 Dec 18/00)	North/East	Between Queen Street and Pleasant Avenue	Anytime

SCHEDULE X - NO PARKING

Unit R-1

<u>Column 1</u> <u>ROAD</u>	<u>Column 2</u> <u>SIDE</u>	<u>Column 3</u> <u>BETWEEN</u>	<u>Column 4</u> <u>PROHIBITED TIMES</u>
Raglan Street	East	Millard Avenue to Queen Street	Anytime
Raglan Street	West	Tecumseth Street to Millard Avenue	Anytime
Red Deer Street	South	Lundy's Lane to Patterson Street	Anytime
Red Deer Street (By-law 1995-58 May 1/95)	North	Patterson Street to Mountview Place	Anytime
Red Deer Street (By-law 1994-102 Jul 18/94)	North	Mountview Place westerly to the west side of Lot 20	Anytime
Red Deer Street (By-law 1994-102 Jul 18/94)	North	the west side of Lot 25 (House No. 613) westerly to the east side of Lot 26 (House No. 597)	Anytime
Red Deer Street (By-law 1994-102 Jul 18/94)	North	a point 10m east of the west streetline of Lundy's Lane (west edge of driveway for House #583) westerly to the west streetline of Lundy's Lane	Anytime
Ringwell Drive	South	a point 100 feet west of Harry Walker Parkway to a point 100 feet east of Harry Walker Parkway	Anytime
Rourke Place (By-law 2004-112 Sept. 13/04)	West/North	The north property limit of #538 to the west Property limit of #525	Anytime
Roxborough Road (By-law 1999-141 Nov. 1/99)	West	Grace Street to Queen Street	8:00 a.m. to 8:00 p.m.

(By-law 1999-141 Nov 1/99)
(By-law 1999-141 Nov 1/99)
(By-law 1999-141 Nov 1/99)

amendment deleted by 2000-131
amendment deleted by 2000-131
amendment deleted by 2000-131

SCHEDULE X - NO PARKING

Unit R-1

Column 1 <u>ROAD</u>	Column 2 <u>SIDE</u>	Column 3 <u>BETWEEN</u>	Column 4 <u>PROHIBITED TIMES</u>
Red River Crescent <i>(Added by by-law 2005-143 Nov 14/05)</i>	East/South	Bonshaw Avenue and Coachwhip Trail	Anytime

SCHEDULE X - NO PARKING

Unit R-2

<u>Column 1</u> <u>ROAD</u>	<u>Column 2</u> <u>SIDE</u>	<u>Column 3</u> <u>BETWEEN</u>	<u>Column 4</u> <u>PROHIBITED TIMES</u>
Roxborough Road (By-law 2000-131 Sep 25/00)	West	Davis Drive southerly to Grace Street	Anytime
Roxborough Road	East & North	Davis Drive to Srigley Street	Anytime
Rushbrook Drive (By-law 1996-37 Mar 18/96)	South	From the easterly side of lot 149 (municipal house no. 224 Rushbrook Drive) to the westerly side of lot 150 (municipal house no. 218 Rushbrook Dr), Plan 65M-3009	Anytime
Rutledge Avenue (south leg)	South	Ashton Road to Municipal House No. 21	Anytime
Rutledge Avenue (south leg)	North	Ashton Road to Municipal House No. 26	Anytime
Rye Crescent	South	Walter Avenue to west limit	Anytime

SCHEDULE X - NO PARKING

Unit S-1

<u>Column 1</u> <u>ROAD</u>	<u>Column 2</u> <u>SIDE</u>	<u>Column 3</u> <u>BETWEEN</u>	<u>Column 4</u> <u>PROHIBITED TIMES</u>
Sandford Street	East	Eagle Street to Mulock Drive	Anytime
Sandford Street	West	Mulock Drive to Savage Road	Anytime
Sandford Street	East	Mulock Drive to Savage Road	8:00 a.m. to 6:00 p.m. Monday to Friday
Sandford Street (By-law 2001-164 Dec10/01)	West	Eagle Street southward to Don Mor Drive	Anytime.
Savage Road (North Arm)	North/East/ South	its north arm at Shanahan Boulevard to its south arm at Caribou Valley Circle	Anytime
Savage Road (North Arm)	South	Shanahan Boulevard to the south arm of Nelson Circle	Monday to Friday 8:00 a.m. to 6:00 p.m.
Savage Road (South Arm)	North	Yonge Street to Shanahan Boulevard	Anytime
Sawmill Valley Drive (By-law 2004-98 July 19/04)	South	Yonge Street to Joe Persechini Drive	Anytime
Sawmill Valley Drive (By-law 2004-98 July 19/04)	South	Columbus Way to Society Crescent (east arm)	Anytime
Sawmill Valley Drive (By-law 2004-98 July 19/04)	North	Yonge Street to Society Crescent	Anytime
Sawmill Valley Drive (By-law 2004-98 July 19/04)	West	Mulock Drive to #244 Sawmill Valley Drive	Anytime
Sawmill Valley Drive (By-law 2004-98 July 19/04)	East	Mulock Drive to #243 Sawmill Valley Drive	Anytime

Second Street	Both	Cotter Street to south limit	Anytime
Septonne Avenue	East/South/ West	Sheldon Avenue to Longford Drive	Anytime
Shadrach Drive (By-law 1999-141 Nov 1/99) <i>(By-law 2003-34 March 10/03 deleted)</i>	West	from the south lot line of 876 Shadrach Drive to the north lot line of 928 Shadrach Drive	Anytime
Shadrach Drive	West	From the south lot line of 844 Shadrach Drive to the North lot line of 928 Shadrach Drive	Anytime
Shanahan Boulevard	West	north arm of Savage Road to the south arm of Savage Rd	Anytime

SCHEDULE X - NO PARKING

Unit S-2

<u>Column 1</u> <u>ROAD</u>	<u>Column 2</u> <u>SIDE</u>	<u>Column 3</u> <u>BETWEEN</u>	<u>Column 4</u> <u>PROHIBITED TIMES</u>
Sheldon Avenue (By-law 2000-174 Dec 18/00)	North	Walter Avenue to Newbury Drive	Anytime
Silken Laumann Drive	North	Bayview Avenue westerly to the west limit Of 495 Silken Laumann Drive	Anytime
Silken Laumann Drive	North	McBean Avenue to the easterly limit Of 421 Silken Laumann Drive	Anytime
Silken Laumann Drive	South	Westerly limit of 474 Silken Laumann Drive to the Easterly limit of 504 Silken Laumann Drive	Anytime
Silken Laumann Drive	South	Westerly limit of 398 Silken Laumann Drive to Westerly terminus of Silken Laumann Drive	Anytime
Silverbirch Drive	West/North/ East	Cherrywood Drive to Longford Drive	Anytime
Simcoe Street	North	Main Street to 100 ft. westerly thereof	Anytime
Simcoe Street	North	Niagara Street to the west limit	Anytime
Simcoe Street	South	Niagara Street to Superior Street	Anytime
Skelton Street	Both	Prospect Street to its north limit	Anytime
Sparrow Road	Both	Carlson Drive to 150 ft. westerly thereof	Anytime
Sparrow Road	Both	from a point 150' west of Carlson Drive to its west limit	Monday to Friday 8:00 a.m. to 4:00 p.m.

SCHEDULE X - NO PARKING

Unit S-3

<u>Column 1</u> <u>ROAD</u>	<u>Column 2</u> <u>SIDE</u>	<u>Column 3</u> <u>BETWEEN</u>	<u>Column 4</u> <u>PROHIBITED TIMES</u>
Spruce Grove Crescent <i>(added by By-law 2005-143 Nov 14/05)</i>	East/North	Bonshaw Avenue to Wood Duck Lane	Anytime
Srigley Street	North	Prospect Street to Leslie Street	Anytime
Srigley Street <i>(By-law 2003-99 - Jul 21/03 deleted)</i>	South	Jane Street to Leslie Street	Monday to Friday 8:00 a.m. to 4:00 p.m.
Srigley Street	South	Crusader Way to Leslie Street	Monday to Friday 8:00 a.m. to 4:00 p.m.
Srigley Street	South	Alexander Road to Jane Street	Anytime
Srigley Street (By-law 1995-78 Jul 17/95)	South	Prospect Street easterly to the west limit of 684 Srigley Street (Prince Charles School)	Anytime
Stellar Drive <i>deleted August 18/03 By-law 2003-115</i>	Both	Harry Walker Parkway to a point 100 feet westerly thereof	Anytime
Stellar Drive <i>deleted August 18/03 By-law 2003-115</i>	South	Leslie Street to Harry Walker Parkway	Anytime
Stellar Drive	Both	Leslie Street to Harry Walker Parkway	Anytime
Stewart Street (By-law 1996-4 Jan 2/96)	Both	Gorham Street to Allan Avenue	Anytime

SCHEDULE X - NO PARKING

Unit S-4

<u>Column 1</u> <u>ROAD</u>	<u>Column 2</u> <u>SIDE</u>	<u>Column 3</u> <u>BETWEEN</u>	<u>Column 4</u> <u>PROHIBITED TIMES</u>
Stewart Street (By-law 1996-4 Jan 2/96)	Both	Gorham Street to Allan Avenue	Anytime
Stiver Drive	Both	Bristol Road to its south limit	8:00 a.m. to 4:00 p.m. Monday to Saturday
Stonehaven Avenue (By-law 1998-108 Oct 5/98)	North	From west limit of Timberbank Subdivision to east side of entrance to elementary school	Anytime
Stonehaven Avenue (By-law 1998-108 Oct 5/98)	North	From west side of entrance to elementary school to west limit of elementary school	Anytime
Stonehaven Avenue	North	Leslie Street to its west limit	Anytime
Stonehaven Avenue (By-law 1998-55 May 19/98)	North	West limit of the elementary school to Dillman Ave.	Anytime
Stonehaven Avenue (By-law 1998-55 May 19/98)	North	Dillman Avenue to 2 metres east of the east limit of Bayview Avenue	Anytime
Stonehaven Avenue (By-law 1998-55 May 19/98)	South	From 2 metres east of the east limit of Bayview Avenue to the west limit of the entrance to the York Regional Police Association	Anytime
Sunnypoint Drive	South/East	Patterson Street to Greenfield Crescent	Anytime
Sunnypoint Drive	North	Greenfield Crescent to Patterson Street	Anytime
Sunnypoint Drive	North/West	West limit of No. 725 to north limit of No. 739	Anytime

SCHEDULE X - NO PARKING

Unit S-4

Column 1

Column 2

Column 3

Column 4

Superior Street
Superior Street
(By-law 2006-16 Jan 23/06)

East
West

Ontario Street to Davis Drive
Simcoe Street to Ontario Street

Anytime
Monday to Sunday
10:00 p.m. to 2:00 a.m.

SCHEDULE X - NO PARKING

Unit S-5

Column 1 <u>ROAD</u>	Column 2 <u>SIDE</u>	Column 3 <u>BETWEEN</u>	Column 4 <u>PROHIBITED TIMES</u>
Superior Street	West	Simcoe Street to Davis Drive	Anytime

SCHEDULE X - NO PARKING

Unit T

<u>Column 1</u> <u>ROAD</u>	<u>Column 2</u> <u>SIDE</u>	<u>Column 3</u> <u>BETWEEN</u>	<u>Column 4</u> <u>PROHIBITED TIMES</u>
Tecumseth Street	South	Raglan Street to its east limit	Anytime
Tecumseth Street	North	Niagara Street to its east limit	Anytime
Thornwillow Court	Both	from its south limit to Sparrow Road	Monday to Friday 8:00 a.m. to 4:00 p.m.
Three Seasons Drive	Both	Alexander Road to its easterly limit	Monday to Friday 8:00 a.m. to 4:00 p.m.
Timothy Street	North	Southerly production of the west limit of the west portion of Market Square to Church Street	Anytime
Timothy Street	South	West side of Main Street to a point 250 feet westerly thereof	Anytime
Timothy Street	South	Church Street to Lorne Avenue	Anytime
Timothy Street	Both	Main Street to Pine Street	Anytime
Towercrest Drive	South	Lorne Avenue to William Roe Boulevard	Anytime
Twinney Drive	North	Forhan Avenue to east limit	Anytime
Twinney Drive	South	a point 430 feet east of the easterly limit of Forhan Avenue to a point 210 feet easterly thereof	Anytime

SCHEDULE X - NO PARKING

Unit V

<u>Column 1</u> <u>ROAD</u>	<u>Column 2</u> <u>SIDE</u>	<u>Column 3</u> <u>BETWEEN</u>	<u>Column 4</u> <u>PROHIBITED TIMES</u>
Vale Avenue (By-law 2000-174 Dec 18/00)	West	Between Srigley Street and Crescent Road	Anytime
Vale Avenue (By-law 2000-174 Dec 18/00)	East	Between Srigley Street and Bogart Avenue	Anytime
Victoria Street	West	Millard Avenue to Park Avenue	Anytime
Victoria Street	East	Park Avenue to Botsford Street	Anytime
Vincent Street	East	Davis Drive to Penn Avenue	Anytime

SCHEDULE X - NO PARKING

Unit W-1

<u>Column 1</u> <u>ROAD</u>	<u>Column 2</u> <u>SIDE</u>	<u>Column 3</u> <u>BETWEEN</u>	<u>Column 4</u> <u>PROHIBITED TIMES</u>
Walpole Crescent	N/E/W/S	Willowick Drive and Willowick Drive	Anytime
Walpole Crescent	West Side (inner curve)	Lumsden Avenue to the north property limit of #638 Walpole Crescent	Anytime
Walpole Crescent	North Side (inner curve)	The north property limit of #676 Walpole Crescent westerly to a point 37 metres west of Lumsden Avenue	Anytime
Walpole Crescent	North Side (inner curve)	The north property limit of #720 Walpole Crescent easterly to a point 44 metres west of Lumsden Avenue	Anytime
Walter Avenue	Both	Newbury Drive to north limit	Anytime
Waratah Avenue	West	Boronia Crescent to north limit	Anytime
Waratah Avenue (By-law 1993-152 Dec 13/93)	West	Glover Lane northerly to the north side of Lot 24 (Municipal House No. 366 Waratah Avenue)	Anytime
Waratah Avenue (By-law 1998-94 Sep 8/98)	East	From centre-line of Wayne Dr. to 23m northerly	Anytime
Watson Avenue	Both	Lundy's Lane to Bolton Avenue	Anytime
Wayne Drive	North	Leslie Street to Huron Heights Drive	Anytime
Wayne Drive	South	Howlett Avenue to a point 360 ft. east of Howlett Avenue	8:00 a.m. to 4:30 p.m. Monday to Friday

Wayne Drive (By-law 1998-94 Sep 8/98)	South	From centre-line of Lowe Blvd. to 23m westerly	Anytime
Wayne Drive (By-law 1998-94 Sep 8/98)	South	From centre-line of Lowe Blvd. to 23m easterly	Anytime
Wayne Drive (By-law 1998-94 Sep 8/98)	South	From centre-line of Huron Heights Dr. to 23m easterly	Anytime
Wayne Drive (By-law 1998-94 Sep 8/98)	North	From centre-line of Waratah Ave. to 23m easterly	Anytime

SCHEDULE X - NO PARKING

Unit W-2

<u>Column 1</u> <u>ROAD</u>	<u>Column 2</u> <u>SIDE</u>	<u>Column 3</u> <u>BETWEEN</u>	<u>Column 4</u> <u>PROHIBITED TIMES</u>
Wellington Street (By-law 1999-40 Apr 6/99)	North	From Prospect Street to Concession Street	Anytime
Wellington Street (By-law 2002-164)	South	6 metres east of the Bogart Creek bridge structure To the western edge of the bridge structure	Anytime
Wesley Street (By-law 2000-174 Dec 18/00)	East	Between Srigley Street and north limit	Anytime
Widdifield Avenue	South end	Dead-end section at south end of Widdifield between Municipal House Nos. 7 and 8	Anytime
William Roe Boulevard (deleted 2002-100 – August 19/02)	North	Sandford Street to Cane Parkway	Anytime
William Roe Boulevard	North	common lot line between municipal house #241 William roe Boulevard to Cane Parkway	Anytime
William Roe Bouelvard (By-law 2004-28, March 8/04)	North	Terry Drive and Dixon Boulevard	Monday to Friday 8:00 a.m. to 6:00 p.m.
William Roe Boulevard	South	Sanford Street to common lot line between municipal house #246 and #250 William Roe Boulevard	Anytime
William Roe Boulevard	South	Highway 11 to Sandford Street	Anytime
William Roe Boulevard	South	west limit of Municipal House No. 228 William.	Monday to Friday

(By-law 1994-7 Jan 17/94)		Roe Blvd to the east limit of Municipal House No. 246 William Roe Boulevard	8:00 am to 4:00 pm
<i>deleted 2002-100 – August 19/02</i>			
Willow Lane	East Circle	South limit to north limit	Anytime
Wilstead Drive	Both	Queen Street to Davis Drive	Anytime
Wood Duck Lane	East	Bonshaw Avenue and Aspenwood Drive	Anytime
<i>(added by By-law 2005-143 Nov 114/05)</i>			

SCHEDULE X - NO PARKING

Public Lanes

<u>Column 1</u> <u>ROAD</u>	<u>Column 2</u> <u>SIDE</u>	<u>Column 3</u> <u>BETWEEN</u>	<u>Column 4</u> <u>PROHIBITED TIMES</u>
Public Lane running through lots 1,2,3,4,5,& 6 on Plan 4A (Cedar Street south of Timothy Street)	Both	Timothy Street to its south limit	Anytime
Public Lane located immediately south of Lots 38 through 42, Plan 125 (Approx. 165' south of Davis Drive)	Both	Prospect Street to Charles Street	Anytime

SCHEDULE XI - NO STOPPING

Column 1 <u>ROAD</u>	Column 2 <u>SIDE</u>	Column 3 <u>BETWEEN</u>	Column 4 <u>PROHIBITED TIMES</u>
Agger Street	South	Main Street to east limit	Anytime
Bonshaw Avenue <i>(By-law 2005-41 Apr 25/05)</i>	North	Red River Crescent and Woodspring Avenue	Anytime
Brimson Drive (By-law 1999-44 Apr 6/99)	East	Between Alex Doner Drive to McCaffrey Road	8:00 a.m. to 4:00 p.m. Monday to Friday September to June
Brimson Drive (By-law 1999-111 Sept. 7/99) <i>(deleted by By-law 2003-31)</i>	West	from the northerly limit of 228 Brimson Dr. south to the southern limit of 276 Brimson Dr.	8:00 a.m. to 4:00 p.m. Monday to Friday September 1 to June 30
Brimson Drive	West	From Alex Doner Drive south to the southern Limit of 276 Brimson Drive	8:00 a.m. to 4:00 p.m. Monday to Friday September 1 to June 30
Bristol Road	North	east leg of Doris Crescent easterly to the west leg of Billings Crescent	Anytime
Burford Street	West	London Road to Chester Avenue	8:00 a.m. to 4:30 p.m. Monday to Friday
Bus Stop Areas		As indicated	Anytime
Church Street	West	South Side of Park Avenue to the north side of Botsford Street	Anytime
Clearmeadow Blvd.	South	From the east limit of #278 Clearmeadow Blvd. To the west limit of #180 Clearmeadow	8:00 a.m. to 4:00 p.m. Monday to Friday

(By-law 2004-32 May 10/04)

Clearmeadow Blvd. <i>(By-law 2004-32 May 10/04)</i>	North	From Denise Circle to Bartholomew Drive	8:00 a.m. to 4:00 p.m. Monday to Friday
Hutchcroft Court (By-law 1999-44 Apr 6/99)	Both	Whole Court	8:00 a.m. to 4:00 p.m. Monday to Friday September to June

SCHEDULE XI - NO STOPPING

Column 1 <u>ROAD</u>	Column 2 <u>SIDE</u>	Column 3 <u>BETWEEN</u>	Column 4 <u>PROHIBITED TIMES</u>
Joe Persechine Drive <i>(added by 2005-142 Nov 14/05)</i>	East	Hartford Crescent (South Arm) and Burgess Crescent (North Arm)	Anytime
Keith Avenue (By-law 1993-103 Aug 30/93)	West/South	the south limit of 514 Keith Avenue to a point approximately 72m southeasterly thereof	8:00 a.m. to 4:00 p.m. Monday to Friday
Keith Avenue (By-law 1993-103 Aug 30/93)	East/South	the south limit of 440 Keith Avenue to a point approximately 76m southeasterly thereof	8:00 a.m. to 4:00 p.m. Monday to Friday
Keith Avenue (By-law 1993-103 Aug 30/93)	North	the north limit of 509 Keith Avenue to the limit of 553 Keith Avenue	8:00 a.m. to 4:00 p.m. Monday to Friday
Keith Avenue (By-law 2001-19 Jan 29/01)	south side	From the common lot line between house numbers 446 and 440 through the intersection of Rhodes Circle, east leg to the common lot line between house numbers 426 and 420	8:00 a.m. to 4:00 p.m..

SCHEDULE XI - NO STOPPING

<u>Column 1</u> <u>ROAD</u>	<u>Column 2</u> <u>SIDE</u>	<u>Column 3</u> <u>BETWEEN</u>	<u>Column 4</u> <u>PROHIBITED TIMES</u>
London Road (By-law 1995-120 Sep 5/95)	south side	from the east limit of Harrison Drive to 143m (470 feet) east thereof	Anytime
Longford Drive (By-law 2005-54/May 24/05)	East	Davis Drive to Penn Avenue	Anytime
Lorne Avenue	East	Eagle Street to 100 ft. southerly thereof	Anytime
Lorne Avenue	West	Eagle Street to 100 ft. northerly thereof	Anytime
Main Street	West	South side Davis Drive to a point 180 ft. southerly thereof.	Anytime
Main Street (By-law 1998-114 Oct 19/98)	West	from Park Avenue to Timothy Street	Anytime
Main Street (By-law 1998-114 Oct 19/98)	West	Millard Avenue to Park Avenue,	Anytime, except on Sundays, between 9:00 a.m. and 12:00 noon.
Municipal Laneway	Both	easterly from Main Street to Cedar Street (between 213 and 217 Main St)	Anytime
Muriel Street (By-law 1995-130 Oct 2/95) (By-law 1995-151 Nov 6/95)	East	Srigley Street to the South limits of Arthur Street 8am to 4pm	Monday to Friday
Ontario Street	North	Main Street to Niagara	Except Sunday

SCHEDULE XI - NO STOPPING

<u>Column 1 ROAD</u>	<u>Column 2 SIDE</u>	<u>Column 3 BETWEEN</u>	<u>Column 4 PROHIBITED TIMES</u>
Park Avenue <i>(deleted by By-law 2003-7 Jan 13/03)</i>	Both	Main Street to a point 135 ft. westerly Thereof	Anytime
Park Avenue	North	Main Street to a point 41 metres (135 feet) westerly Thereof	Anytime
Park Avenue	South	Main Street to a point 20 metres (66 feet) westerly Thereof	Anytime
Penn Avenue	West & North	From the southern limit of #257 to the western limit of #229	Anytime
Penn Avenue	East & South	From the southern limit of #260 to the western limit of #228	Anytime
Penn Avenue <i>(By-law 2005-54/May 24/05)</i>	South	Longford Drive to Lindsay Avenue	Anytime
Pearson Street	South	Second Street to Court Street	7:00 a.m. to 6:30 p.m. Monday to Friday
Savage Road (North Arm)	Both	Yonge Street to Shanahan Boulevard	Anytime
Savage Road (South Arm)	South	Yonge Street to Caribou Valley Circle	Anytime
Sawmill Valley Drive	South	Joe Persechini Drive to Columbus Way	Anytime

(By-law 2004-98 July 19/04)

Second Street	Both	Pearson Street to north limit of Prospect Street	7:00 a.m. to 6:30 p.m. Monday to Friday
Silken Laumann Drive (deleted by 2003-162 Dec 15/03)	North	Bayview Avenue westerly to west limit of 495 Silken Laumann Drive	Anytime
Silken Laumann Drive (deleted by 2003-162 Dec 15/03)	North	McBean Avenue to easterly limit of 421 Silken Laumann Drive	Anytime
Silken Laumann Drive (deleted by 2003-162 Dec 15/03)	North	to westerly limit of 678 McBean Avenue	Anytime
Silken Laumann Drive	South	Westerly limit of 58 Silken Laumann Drive to Bayview Avenue	Anytime
Steven Court (By-law 1999-55 Apr 19/99)	Both	Mulock Drive to south limit	Anytime
Stonehaven Avenue	South	From west limit of Timberbank Subdivision to Best Circle east leg	8:00 a.m. to 4:30 p.m. Monday to Friday
Stonehaven Avenue	South	From Best Circle east leg to west side of Municipal House No. 850	8:00 a.m. to 4:30 p.m. Monday to Friday

SCHEDULE XII - PARKING FOR RESTRICTED PERIODS

Column 1	Column 2	Column 3	Column 4	Column 5
<u>ROAD</u>	<u>SIDE</u>	<u>BETWEEN</u>	<u>TIMES OR DAYS</u>	<u>MAXIMUM PERIOD PERMITTED</u>
Botsford Street <i>(By-law 1993-70 Jun 21/93)</i> <i>(Deleted by By-law 2004-41 April 26/04)</i>	South	Market Square to Church Street	8:00 a.m. to 6:00 p.m. Monday to Friday	2 hours
Botsford Street <i>(By-law 2004-41 Apr 26/04)</i> <i>(Deleted by By-law 2004-97 July 19/04)</i>	South	Church Street to easterly Property limit of #438	8:00 a.m. to 6:00 p.m. Monday to Friday	2 hours
Botsford Street <i>(By-law 2004-97 July 19/04)</i>	South	Church Street to a point 14 metres west of the easterly property limit of #438	8:00 a.m. to 6:00 p.m. Monday to Friday	2 hours
Church Street	West	Millard Avenue to the north side of Park Avenue	8:00 a.m. to 5:00 p.m. Monday to Friday	2 Hours
Gorham Street	Both	Leslie Street to Harry Walker Parkway	Anytime	3 Hours
Gwillimbury Road	North	Penn Avenue and Longford Drive	8:00 a.m. to 5:00 p.m.	5 Hours
Lorne Avenue <i>(deleted by-law 2002-143 Nov 11/02)</i>	West	Avenue Road to Eagle Street	8:00 a.m to 5:00 p.m. Monday to Friday	1 Hour

Main Street	East	Millard Avenue to Ontario Street	7:00 a.m. to 6:00 p.m. Monday to Saturday	2 Hours
Main Street	East side	from a point 30 metres North of the north side of Water Street to Millard Avenue	Monday to Saturday 8:00 a.m. to 6:00 p.m.	2 Hours
Main Street	West	from a point 26 metres north of Water Street to a point 52 metres north of Water	Monday to Saturday 8:00 a.m. to 6:00 p.m.	2 Hours

SCHEDULE XII - PARKING FOR RESTRICTED PERIODS

<u>Column 1 ROAD</u>	<u>Column 2 SIDE</u>	<u>Column 3 BETWEEN</u>	<u>Column 4 TIMES OR DAYS</u>	<u>Column 5 MAXIMUM PERIOD PERMITTED</u>
Lorne Avenue (By-law 2002-143 Nov 25/02)	West	Southerly lot line of 262 Lorne Ave Northerly to Avenue Rd	8:00 a.m. to 5:00 p.m. Monday to Friday	
Lundy's Lane	East	from the southerly limit of #23 Lundy's Lane to the northerly limit of #35 Lundy's Lane	9:00 a.m. to 4:00 p.m. and 6:00 p.m. to 11:00 p.m.	2 Hours
Main Street	Both	Ontario Street and Davis Drive	7:00 a.m. to 6:00 p.m. Monday to Saturday	2 Hours
Millard Avenue	North	Main Street and Church Street	8:00 a.m. to 5:00 p.m. Monday to Friday	2 Hours
Ontario Street (By-law 1996-95 Sep 16/96)	South	Main Street easterly to the driveway of the property at 57 Main Street	6:00 pm to 5:00 am Monday to Saturday	
Simcoe Street	North	Main Street to a point 90 ft. easterly thereof	Anytime	2 Hours
Three Seasons Drive	Both	Alexander Rd. to easterly limit	8:00 a.m. to 4:00 p.m. Monday to Friday	

SCHEDULE XIII - NO STANDING

Column 1
ROAD

Column 2
SIDE

Column 3
BETWEEN

Column 4
PROHIBITED TIMES

SCHEDULE XIV – PARKING PERMIT ZONE

(By-law 1999-117 Sep 20/99 – Schedule deleted)

Column 1
ROAD

Column 2
SIDE

Column 3
BETWEEN

Column 4
PROHIBITED TIMES